

FENNIMORE TELEPHONE COMPANY SURVEY

N

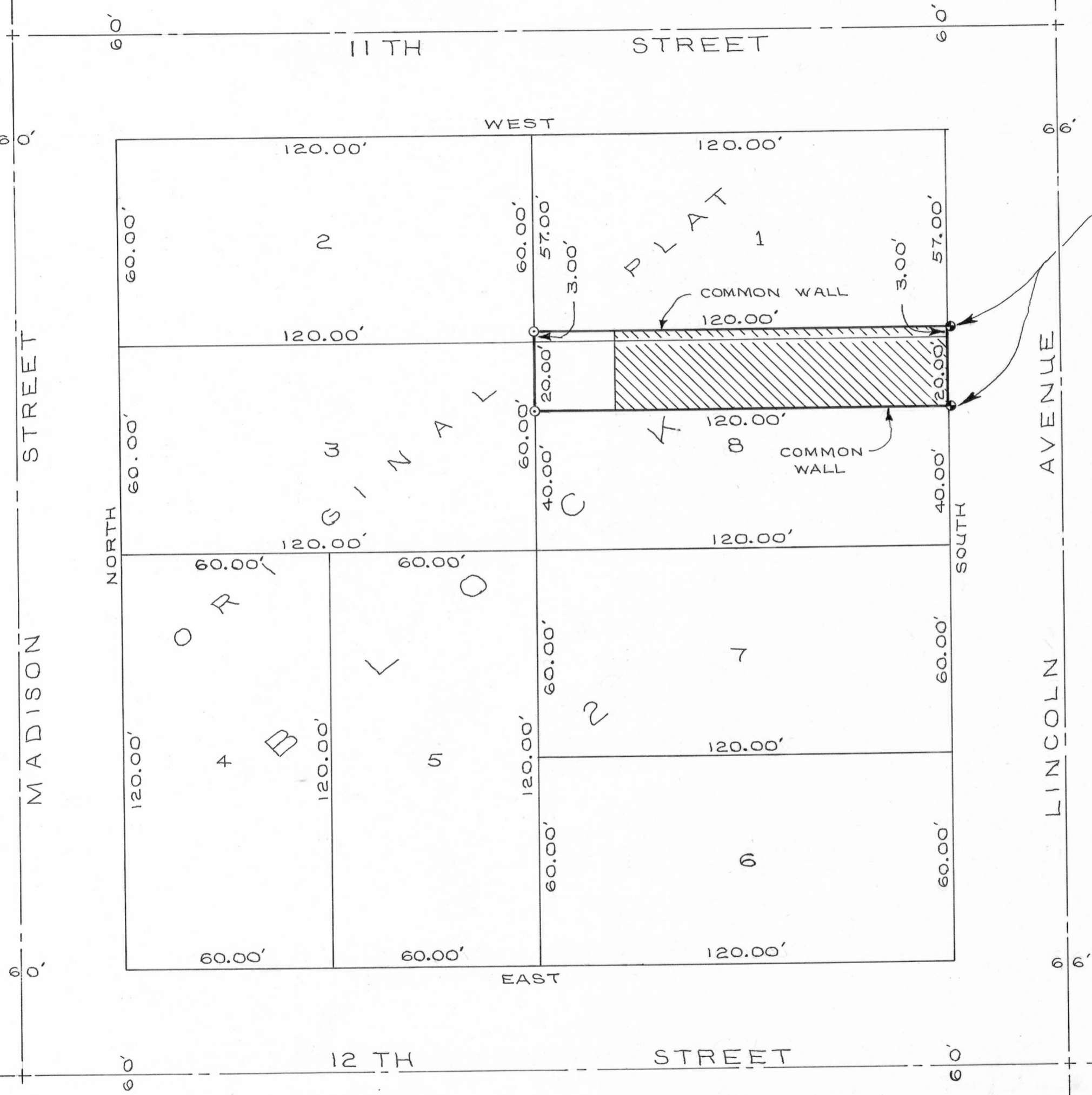
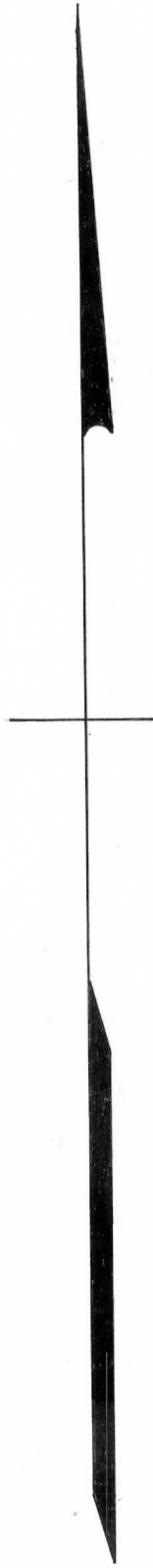

LEGEND:

- 1" x 24" IRON PIPE PLACED BY THIS SURVEY.
- CHISELED HOLE MADE BY THIS SURVEY.
- ▨ BUILDING

NOTE:

THE TWO CHISELED HOLES ARE EACH 0.50 FEET EAST OF THE PROPERTY CORNERS.

DESCRIPTION:

THE NORTH 20.00 FEET OF LOT 8, AND THE SOUTH 3.00 FEET OF LOT 1, ALL IN BLOCK 2 OF THE ORIGINAL PLAT OF THE VILLAGE (NOW CITY) OF FENNIMORE, GRANT COUNTY, WISCONSIN, ACCORDING TO THE RECORDED MAP OR PLAT THEREOF.

I CERTIFY THAT I HAVE SURVEYED THE ABOVE DESCRIBED PARCEL OF LAND AND THAT THE ATTACHED OR ACCOMPANYING PLAT IS AN ACCURATE SURVEY AND TRUE REPRESENTATION THEREOF AND CORRECTLY SHOWS THE EXTERIOR LINES OF SAID PARCEL AND THE CORRECT MEASUREMENTS THEREOF.

DATED THIS 19TH DAY OF JULY, 1976.



SCALE: 1" = 30'

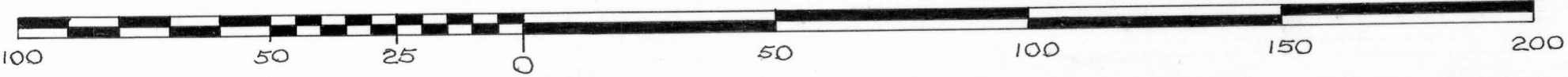

David K. Krohn
DAVID K. KROHN
REG. NO. 1309
7/14/76 - 7/19/76