

CHALMER STRACK SURVEY

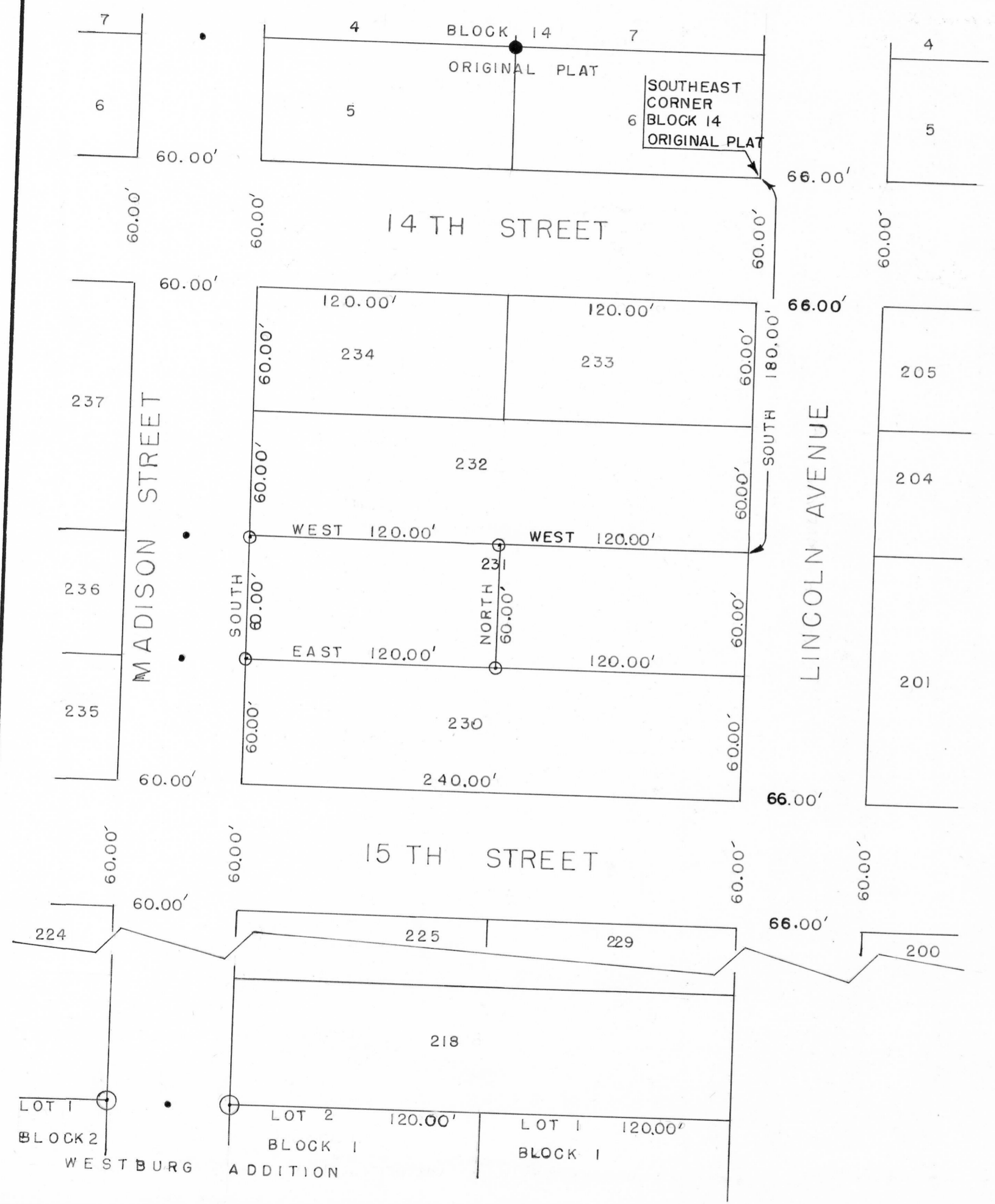

DESCRIPTION:

Part of the N.E. 1/4 of the S.W. 1/4 of Section 19, T 6 N, R 2 W, of the 4th P.M., Grant County, Wisconsin, described as follows to-wit:

Commence at the S.E. corner of Block 14 of the Original Plat of the Village (now City) of Fennimore, Grant County, Wisconsin; thence South 180.00 feet;

thence West 120.00 feet to the point of beginning; thence West 120.00 feet to a 1"x24" iron pipe; thence South 60.00 feet to a 1"x 24" iron pipe; thence East 120.00 feet to a 1"x 24" iron pipe; thence North 60.00 feet to a 1"x 24" iron pipe and the point of beginning.

Also described as the West 1/2 of Outlot 231 of the Assessment Plat of the Village (now City) of Fennimore, Wisconsin as recorded thereof.

I certify that I have surveyed the above described parcel of land and that the attached or accompanying Plat is an accurate survey and true representation thereof and correctly shows the exterior boundary lines of said parcel and the correct measurements thereof.

Dated this 16th day of June, 1976.

David K. Krohn
 David K. Krohn
 Reg. No. 1309
 6/12/76 - 6/16/76

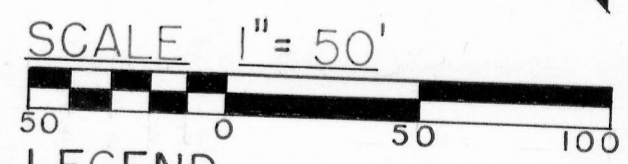

- LEGEND**
- ⊙ 2"x30" IRON PIPE PLACED BY PREVIOUS SURVEY
 - 1"x 24" IRON PIPE PLACED BY PREVIOUS SURVEY
 - ⊙ 1"x24" IRON PIPE PLACED BY THIS SURVEY
 - NAIL PLACED BY THIS SURVEY

