

PLAT OF SURVEY

For: Mary Jo Wepking

SCALE: 1"=50'
 SURVEY: G.J. & J.O.
 DRAWN: B.J.
 FLD. BK. No.
 OFFICE No. 785088

PLAT BEARINGS REFERENCED TO THE SOUTH LINE OF THE SE 1/4 OF THE SE 1/4 OF SEC. 10, T6N, R2W, TN. OF PENNIMORE, GRANT CO., WISCONS. ASSUMED BEG. - EAST

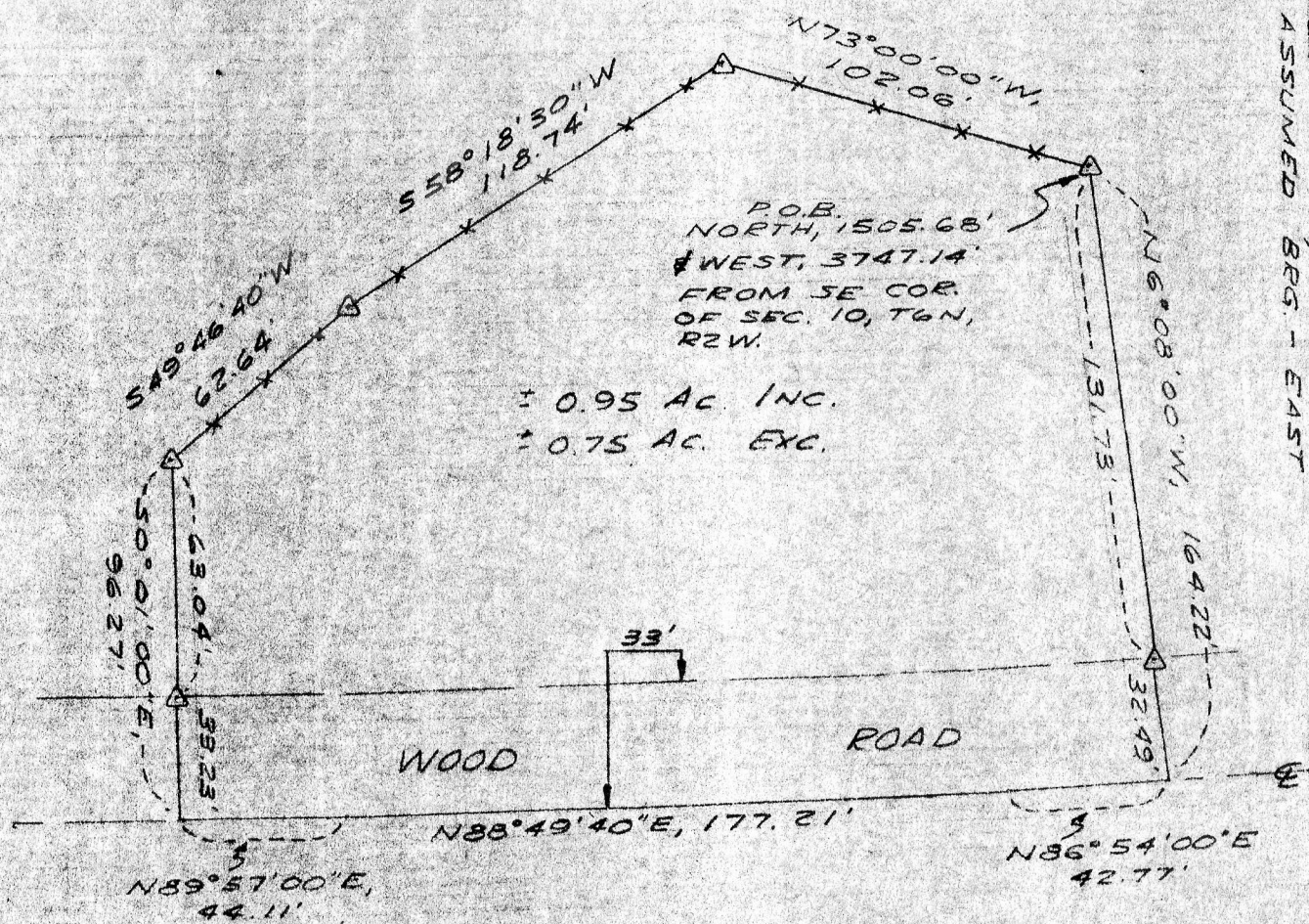

± 0.95 AC. INC.
 ± 0.75 AC. EXC.

LEGEND

- XX EXISTING FENCELINE
- △ 24" x 11" MIN. DIA. IRON PIPE SET 1.13 LB./LIN. FT. MIN. WGT.

DESCRIPTION

A parcel of land located in the NE 1/4 of the SW 1/4, Section 10, T6N, R2W, Town of Fennimore, Grant County, Wisconsin, described as follows:
 Commencing at the SE corner of said Sec. 10; thence North, 1505.68'; thence West, 3747.14' to the point of beginning, said point being marked by a 1" iron pipe; thence N73°00'00"W, 102.06' to a 1" iron pipe; thence S58°18'30"W, 118.74' to a 1" iron pipe; thence S49°46'40"W, 62.64' to a 1" iron pipe; thence S0°01'00"E, 63.04' to a 1" iron pipe; thence continuing S0°01'00"E, 33.23' to the centerline of Wood Road; thence N89°57'E, 44.11' along said centerline; thence N88°49'40"E, 177.21' along said centerline; thence N86°54'E, 42.77' along said centerline; thence N6°08'W, 32.49' to a 1" iron pipe; thence continuing N6°08'W, 131.73' to the point of beginning.
 Said parcel is subject to an easement for roadway purposes across the southerly 33' thereof.
 Said parcel contains 0.95 acres, more or less, inclusive of said easement and 0.75 acres, more or less, exclusive of said easement.

SURVEYOR'S CERTIFICATE

I hereby certify that I have made a survey according to the instructions furnished to me and that the plat drawn hereon is a correct representation of that survey to the best of my knowledge and belief.

Laurence E. Schmit 8-18-78
 Laurence E. Schmit, RLS# S-1312
 Southwest Engineering, Inc.
 501 W. North St.
 Dodgeville, Wis., 53533
 608-935-3828

