

STREIF-GENGLER SURVEY

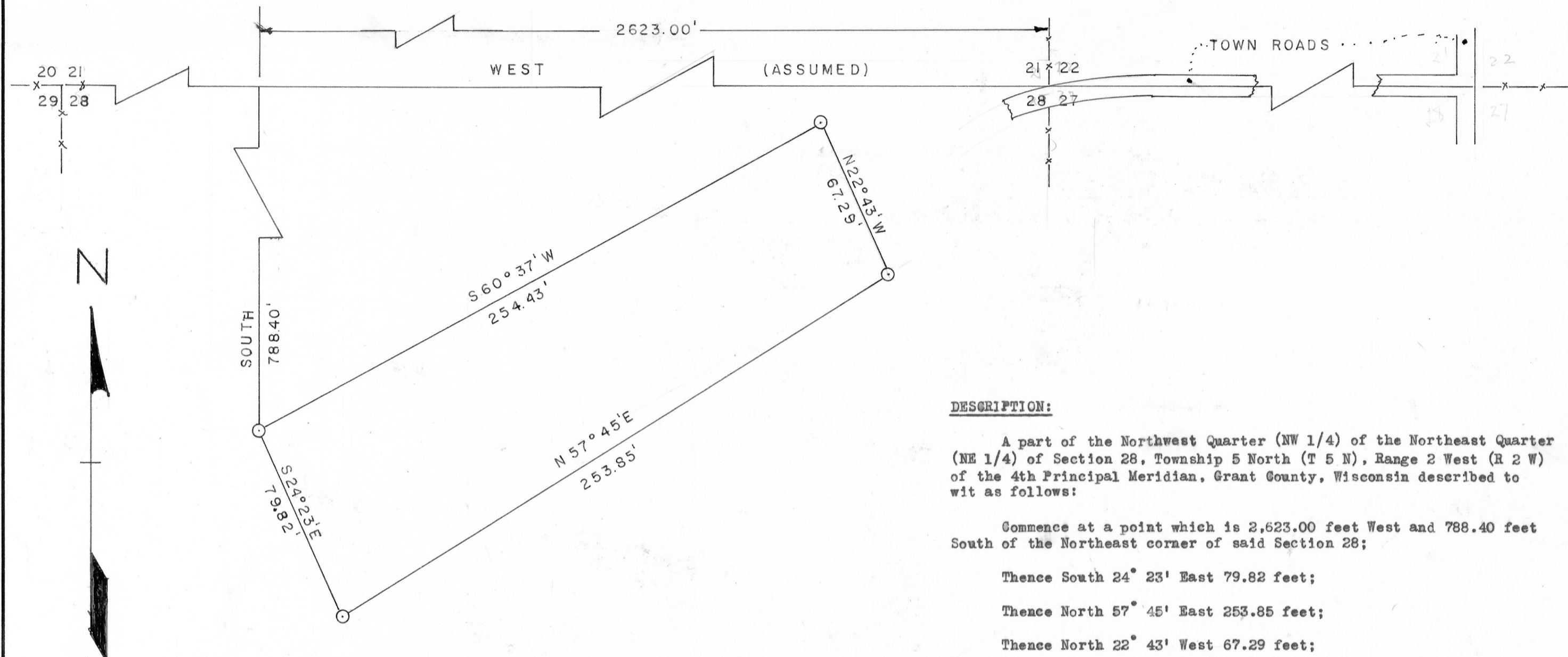

DESCRIPTION:

A part of the Northwest Quarter (NW 1/4) of the Northeast Quarter (NE 1/4) of Section 28, Township 5 North (T 5 N), Range 2 West (R 2 W) of the 4th Principal Meridian, Grant County, Wisconsin described to wit as follows:

Commence at a point which is 2,623.00 feet West and 788.40 feet South of the Northeast corner of said Section 28;

Thence South 24° 23' East 79.82 feet;

Thence North 57° 45' East 253.85 feet;

Thence North 22° 43' West 67.29 feet;

Thence South 60° 37' West 254.43 feet to the point of beginning.

Containing 0.426 acres more or less.

LEGEND:

- ⊙ 1" IRON PIPE 24" LONG PLACED BY THIS SURVEY
- x— LINE FENCE

SCALE: 1" = 40'

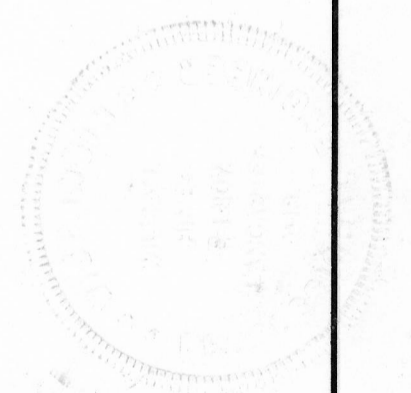
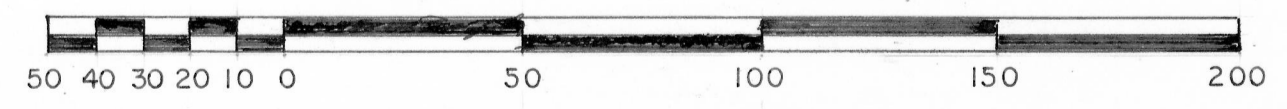

William J. Hime

WILLIAM J. HIME'S
 PROFESSIONAL ENGINEER E-14107
 9/27/79-10/15/79