

EDITH BECKER MORGAN — WILLIAM F. BROIHANN SURVEY

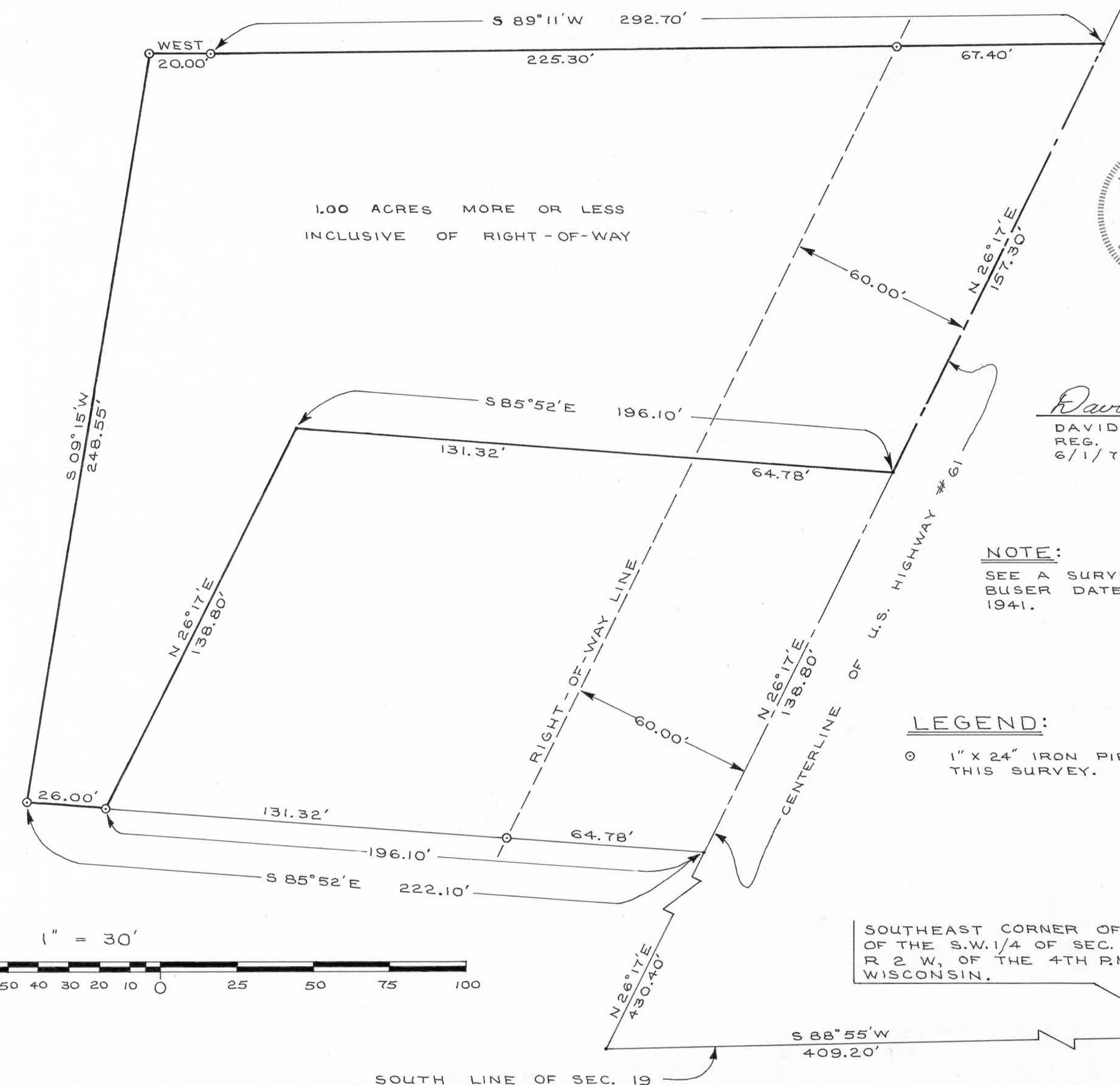
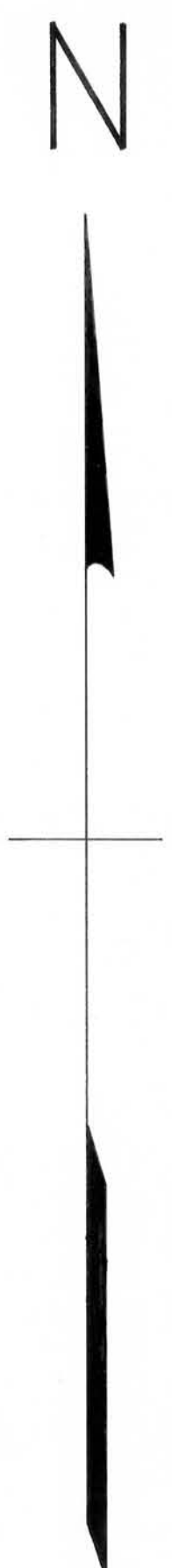

David K. Krohn
 DAVID K. KROHN
 REG. NO. 1309
 6/1/76 — 6/2/76

NOTE:
 SEE A SURVEY BY JOHN T. BUSER DATED MAY 29 | 31, 1941.

LEGEND:
 ○ 1" x 24" IRON PIPE PLACED BY THIS SURVEY.

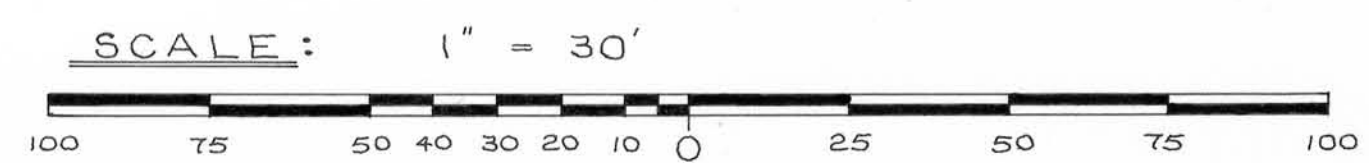

SOUTHEAST CORNER OF THE S.W. 1/4 OF THE S.W. 1/4 OF SEC. 19, T 5 N, R 2 W, OF THE 4TH P.M., GRANT COUNTY, WISCONSIN.

SOUTH LINE OF SEC. 19

EDITH BECKER MORGAN - WILLIAM F. BROIHahn SURVEY

DESCRIPTION:

Part of the S.W.1/4 of the S.W.1/4 of Section 19, T 5 N, R 2 W, of the 4th P.M., Grant County, Wisconsin, described as follows to-wit:

Commence at the Southeast Corner of the S.W.1/4 of the S.W.1/4 of said Section 19;

thence South $88^{\circ} 55'$ West 409.20 feet to a point on the centerline of U.S. Highway No. 61;

thence North $26^{\circ} 17'$ East 569.20 feet along said centerline to the point of beginning;

thence North $26^{\circ} 17'$ East 157.30 feet along said centerline;

thence South $89^{\circ} 11'$ West 292.70 feet to a 1 inch diameter iron pipe;

thence West 20.00 feet to a 1 inch diameter iron pipe;

thence South $09^{\circ} 15'$ West 248.55 feet to a 1 inch diameter iron pipe;

thence South $85^{\circ} 52'$ East 26.00 feet to a 1 inch diameter iron pipe;

thence North $26^{\circ} 17'$ East 138.80 feet to a 1 inch diameter iron pipe;

thence South $85^{\circ} 52'$ East 196.10 feet to a point on the centerline of U.S. Highway No. 61 and the point of beginning.

Containing 1.00 acres more or less inclusive of highway right-of-way.

I certify that I have surveyed the above described parcel of land and that the attached or accompanying plat is an accurate survey and true representation thereof and correctly shows the exterior boundary lines of said parcel and the correct measurements thereof.

Dated this 2nd day of June, 1976.



David K. Krohn

David K. Krohn
Reg. No. 1309
6/1/76 - 6/2/76