

PLAT OF SURVEY
For: Marlin Carl

SHEET 1 OF 2 SHEETS

LEGEND

- ▲ 24"x1" MIN DIA IRON PIPE SET
1.13 LB / 10 FT. MIN. WGT.

(ASSUMED NORTH)
~~NOT TO BE USED~~
PLAT BEARINGS REFERENCED
TO THE EAST LINE OF THE
R2W 1/4 OF SECTION 14, T5N
ASSUMED BEG-NORTH

SCALE: 1" = 200'
SURVEY: G.J. B.F. 9/21/77
DRAWN: B.J. 11-11-77
FIELD BOOK No. 18
OFFICE No. 775050

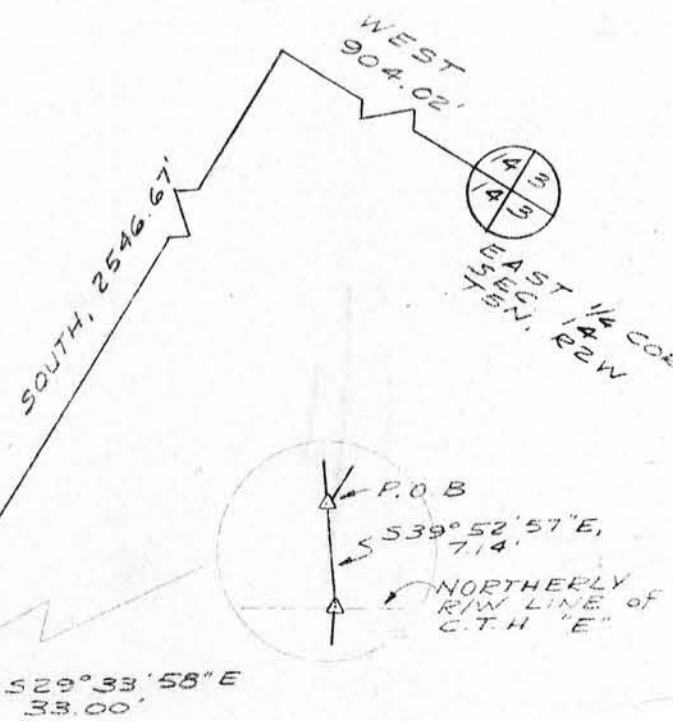
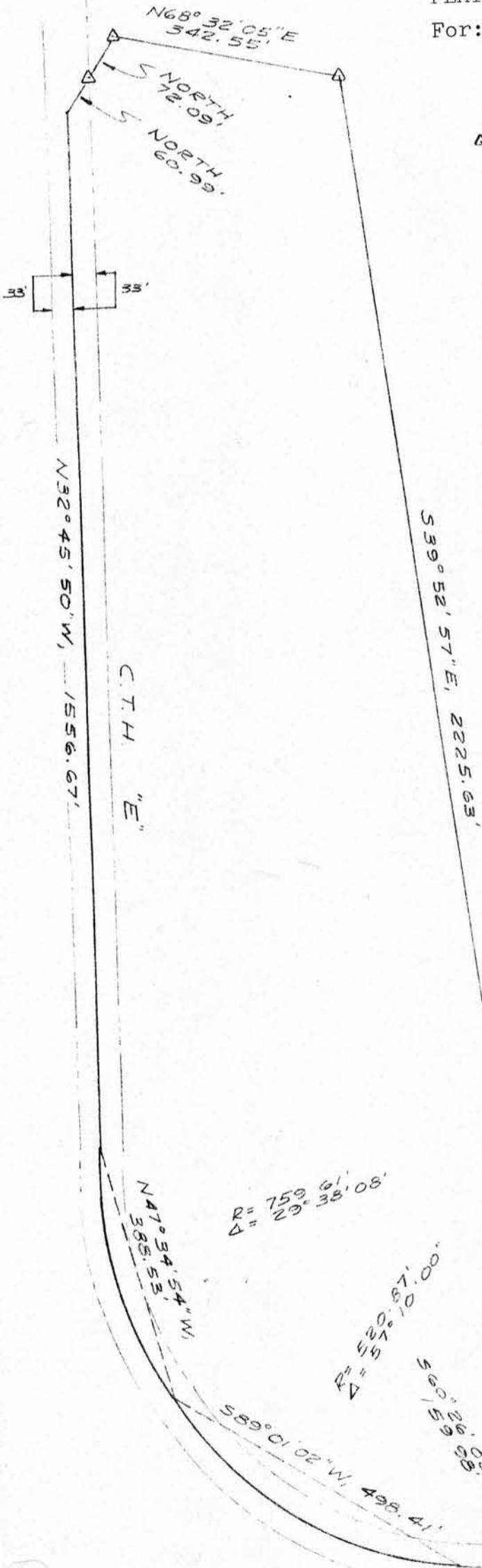

PLAT OF SURVEY

SHEET 2 OF 2 SHEETS

For: Marlin Carl

A parcel of land located in the SE $\frac{1}{4}$ -SE $\frac{1}{4}$, the SW $\frac{1}{4}$ -SE $\frac{1}{4}$ and the NW $\frac{1}{4}$ -SE $\frac{1}{4}$ all in Section 14, T5N, R2W and in the NE $\frac{1}{4}$ -NE $\frac{1}{4}$ and the NW $\frac{1}{4}$ -NE $\frac{1}{4}$ both in Section 23, T5N, R2W, Town of Liberty, Grant County, Wisconsin, more particularly described as follows:

Commencing at the East $\frac{1}{4}$ corner of said Sec. 14; thence West, 904.02'; thence South, 2546.67' to the point of beginning; thence S39°52'57"E, 7.14' to the northerly right-of-way line of C.T.H. "E"; thence S29°33'58"E, 33.00' to the centerline of said C.T.H. "E"; thence S60°26'02"W, 159.98' along said centerline to the point of curvature of a curve to the right, said centerline curve having a radius of 520.87' and a central angle of 57°10'00"; thence westerly, 519.70' along the arc of said centerline curve, the long chord of which bears S89°01'02"W, 498.41', to the point of compound curvature of a curve to the right, said centerline curve having a radius of 759.61' and a central angle of 29°38'08"; thence northwesterly, 392.90' along the arc of said centerline curve, the long chord of which bears N47°34'54"W, 388.53', to the point of tangency thereof; thence N32°45'50"W, 1556.67' along said centerline; thence North, 60.99' to the easterly right-of-way line of said C.T.H. "E"; thence continuing North, 72.09'; thence N68°32'05"E, 342.55'; thence S39°52'57"E, 2225.63' to the point of beginning.

Said parcel is subject to an easement for roadway purposes across the southerly and westerly 33' thereof.

Said parcel contains 26.793 acres inclusive of said easement and 24.707 acres exclusive of said easement.

I hereby certify that I have made a survey according to the instructions furnished to me and that the plat drawn hereon is a correct representation of that survey to the best of my knowledge and belief.

It is intended that this survey will be used to obtain quit claim deeds from adjoining property owners.

Laurence E Schmit 11/16/77

Laurence E. Schmit, RLS# S-1312
Southwest Engineering, Inc.
501 W. North St.
Dodgeville, Wis., 53533
(608)935-3828



Laurence E Schmit 11/16/77