

PLAT OF SURVEY For: William Rotramel

2'x2' SQUARE STONE MONUMENT

42.45'
FOUND NAIL & RIBBON AT FENCE CORNER

PLAT BEARINGS REFERENCED TO THE EAST LINE OF SEC. 9, T5N, R2W, TN of LIBERTY, GRANT CO, WISC. NORTH ASSUMED BRG. NORTH

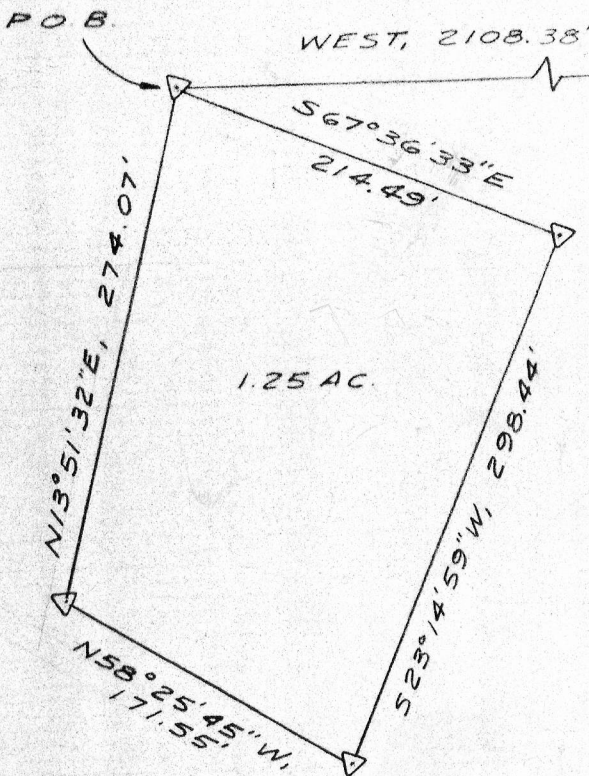

SCALE: 1"=100'
SURVEY G & J.O
DRAWN B.J
FLD BK No. 37
OFFICE No. 785146

EAST LINE of SEC 9

1/2" REBAR SET AT FENCE INTERSECTION

LEGEND

- *** EXISTING FENCELINE
- Δ 24"x1" MIN. DIA. IRON PIPE SET - 1.13 lb./lin. ft. min. wgt.

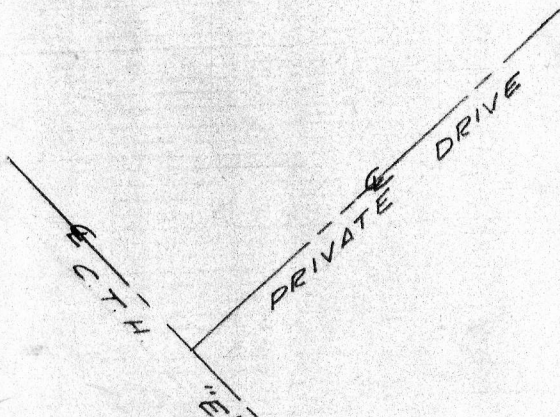

PARCEL DESCRIPTION

A parcel of land located in the W $\frac{1}{2}$ of the NE $\frac{1}{4}$, Section 9, T5N, R2W, Town of Liberty, Grant County, Wisconsin, to wit:

Commencing at the SE corner of said section 9; thence North, 4199.57' along the east line of said section 9; thence West, 2108.38' to a 1" iron pipe and point of beginning; thence S67°36'33"E, 214.49'; thence S23°14'59"W, 298.44'; thence N58°25'45"W, 171.55'; thence N13°51'32"E, 274.07' to the point of beginning.

Said parcel contains 54397 sq. ft. (1.25 acres).

SURVEYOR'S CERTIFICATE

I hereby certify that I have made a survey according to the instructions furnished to me and that the plat drawn hereon is a correct representation of that survey to the best of my knowledge and belief.

Laurence E. Schmit 11/15/78
Laurence E. Schmit, RLS# S-1312
Southwest Engineering, Inc.
501 W. North St.
Dodgeville, Wisconsin 53533
Ph. 608-935-3828

