

PLAT OF SURVEY

For: Orville Baker
Rt. 3
Platteville, Wis.

SURVEY: J.O., F.G., V.M.
DATE OF SURVEY: JUNE, JULY-79
FLD BK No 43
DRAWN: B.J. OFFICE No 795038

LEGEND

Δ #6 REBAR SET
1.50 lb / lin ft min. wgt

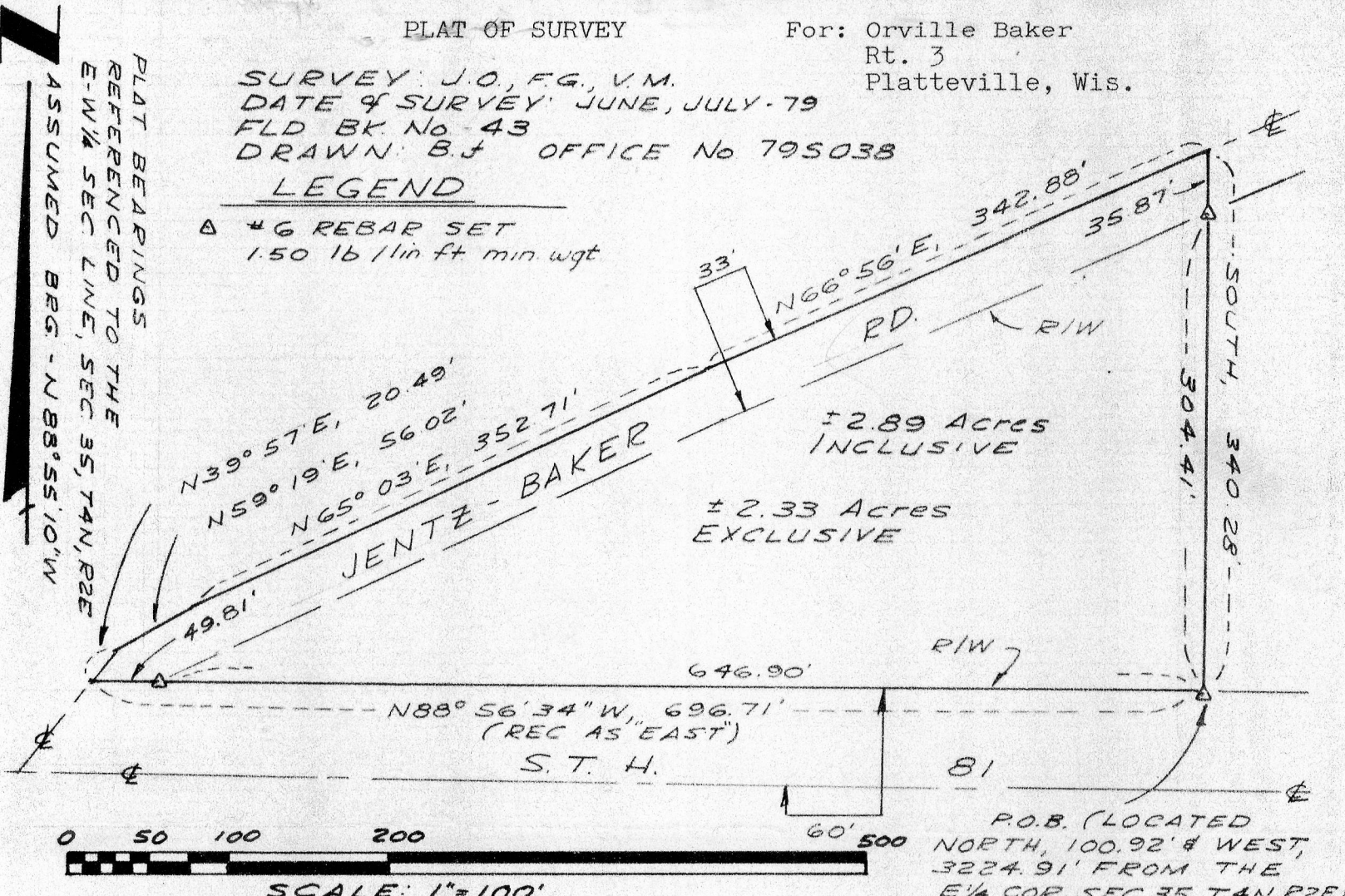

DESCRIPTION-

A parcel of land located in the SE $\frac{1}{4}$ of the NW $\frac{1}{4}$, Section 35, T4N, R2W, Town of Ellenboro, Grant County, Wisconsin, described as follows:

Commencing at the East $\frac{1}{4}$ corner of said Section; thence North, 100.92'; thence West, 3224.91' to a #6 re-bar marking the point of beginning and lying on the northerly right-of-way line of S.T.H. "81"; thence N88°56'34"W, 646.90' along said northerly right-of-way line to a #6 re-bar lying on the SE'ly right-of-way line of Jentz-Baker Road; thence continuing N88°56'34"W, 49.81' to the centerline of said Jentz-Baker Road; thence N39°57'E, 20.49' along said centerline; thence N59°19'E, 56.02' along said centerline; thence N65°03'E, 352.71' along said centerline; thence N66°56'E, 342.88' along said centerline; thence South, 35.87' to a #6 re-bar lying on said SE'ly right-of-way line; thence continuing South, 304.41' to the point of beginning. Contains 2.89 Acres, more or less.

Said parcel is subject to an easement for town road purposes across the northwesterly 33' thereof and contains 2.33 Acres, more or less, exclusive of said easement.

NOTE: The East $\frac{1}{4}$ corner of Sec. 35 was re-established as described in Vol. 288, page 547, Doc. No. 212831, Grant County Registry.

The West $\frac{1}{4}$ corner of Sec. 35 was re-established as described in Vol. 288, page 550, Grant County Registry.

SURVEYOR'S CERTIFICATE-

I hereby certify that I have made a survey according to the instructions and description furnished to me and that the plat drawn hereon is a correct representation of that survey to the best of my knowledge and belief.

David A. Davis
David A. Davis, RLS# S-1498
Southwest Engineering, Inc.
206 S. Iowa St.
Dodgeville, Wis., 53533
Ph. 608-935-2721

July 9, 1979

COPY

