

KEITH COLLINS — JIM COLLINS SURVEY

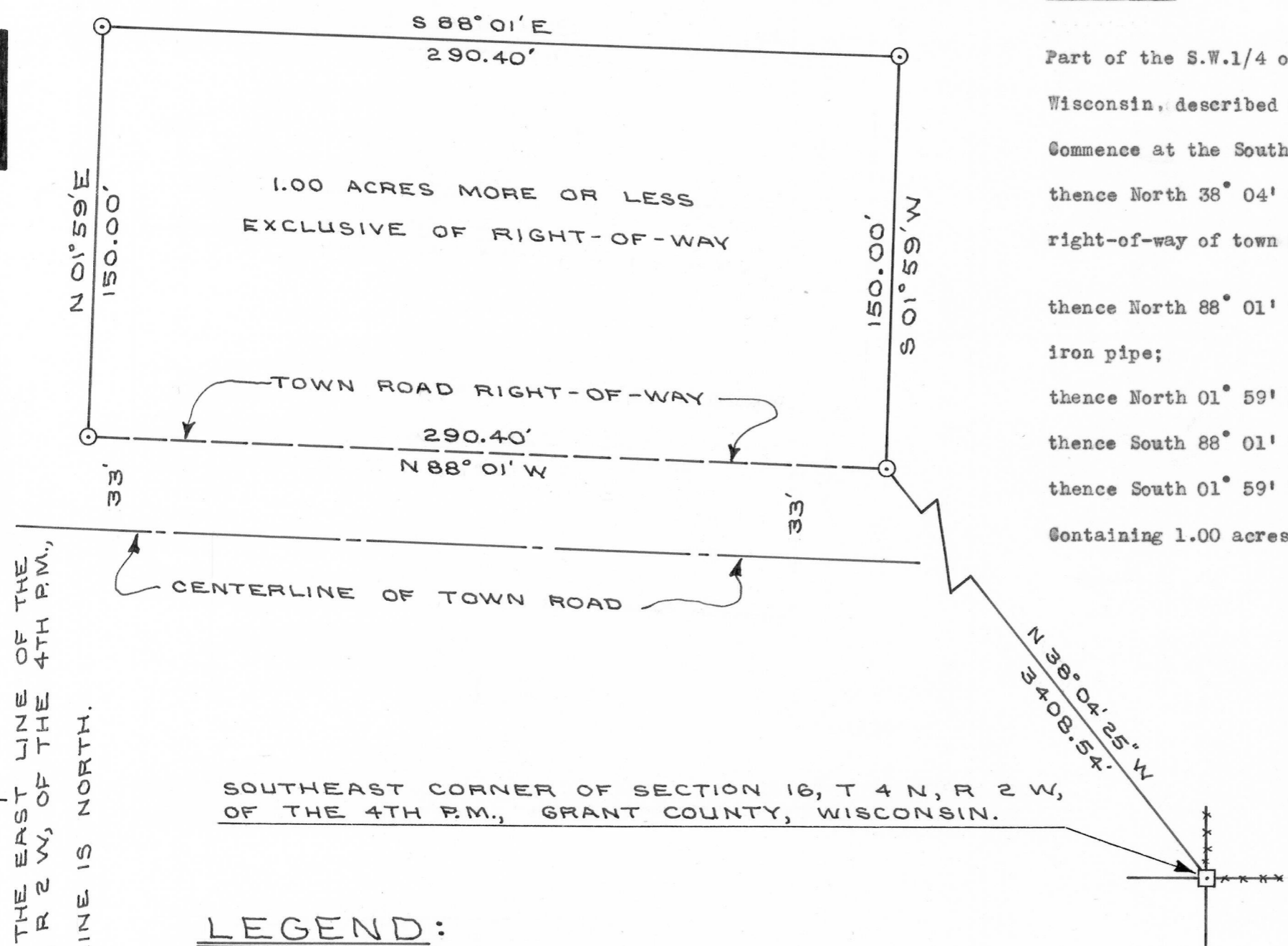

ALL BEARINGS REFERENCED TO THE EAST LINE OF THE S.E. 1/4 OF SECTION 16, T 4 N, R 2 W, OF THE 4TH P.M., GRANT COUNTY, WISCONSIN. ASSUMED BEARING OF SAID LINE IS NORTH.

SOUTHEAST CORNER OF SECTION 16, T 4 N, R 2 W, OF THE 4TH P.M., GRANT COUNTY, WISCONSIN.

LEGEND:

- 1" X 24" IRON PIPE PLACED BY THIS SURVEY
- EXISTING WOODEN CORNER POST
- ***** FENCE

SCALE: 1" = 50'

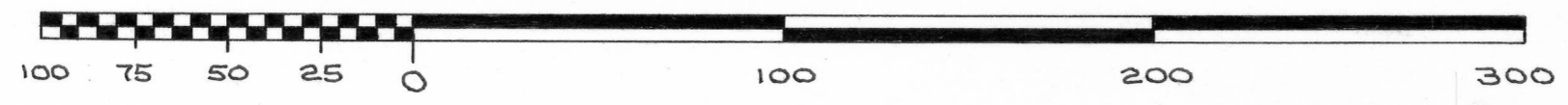

DESCRIPTION:

Part of the S.W.1/4 of the N.E.1/4 of Section 16, T 4 N, R 2 W, of the 4th P.M., Grant County, Wisconsin, described as follows to-wit:
 Commence at the Southeast Corner of said Section 16;
 thence North 38° 04' 25" West 3408.54 feet to a 1 inch diameter iron pipe on the Northern right-of-way of town road and the point of beginning;
 thence North 88° 01' West 290.40 feet along said Northern right-of-way to a 1 inch diameter iron pipe;
 thence North 01° 59' East 150.00 feet to a 1 inch diameter iron pipe;
 thence South 88° 01' East 290.40 feet to a 1 inch diameter iron pipe;
 thence South 01° 59' West 150.00 feet to the point of beginning.
 Containing 1.00 acres more or less exclusive of right-of-way.

I certify that I have surveyed the above described parcel of land and that the attached or accompanying plat is an accurate survey and true representation thereof and correctly shows the exterior boundary lines of said parcel and the correct measurements thereof.

Dated this 3rd day of August, 1977.



David K. Krohn

DAVID K. KROHN
 REG. NO. 1309
 7/27/77 - 8/3/77