

Plat of Survey

for: E. J. McNamara Real Estate

Scale: 1" = 100'  
Survey GJ & JO  
Field Book No.  
Computed by: LES  
Drawn by: LES  
Office No. 78S-154

N 1/4 CORNER, SECT. 7  
T4N, R2W

LEGEND:

△ 24"x1" Min. Dia. iron pipe set  
1.13 #/ft. Min. Wgt.

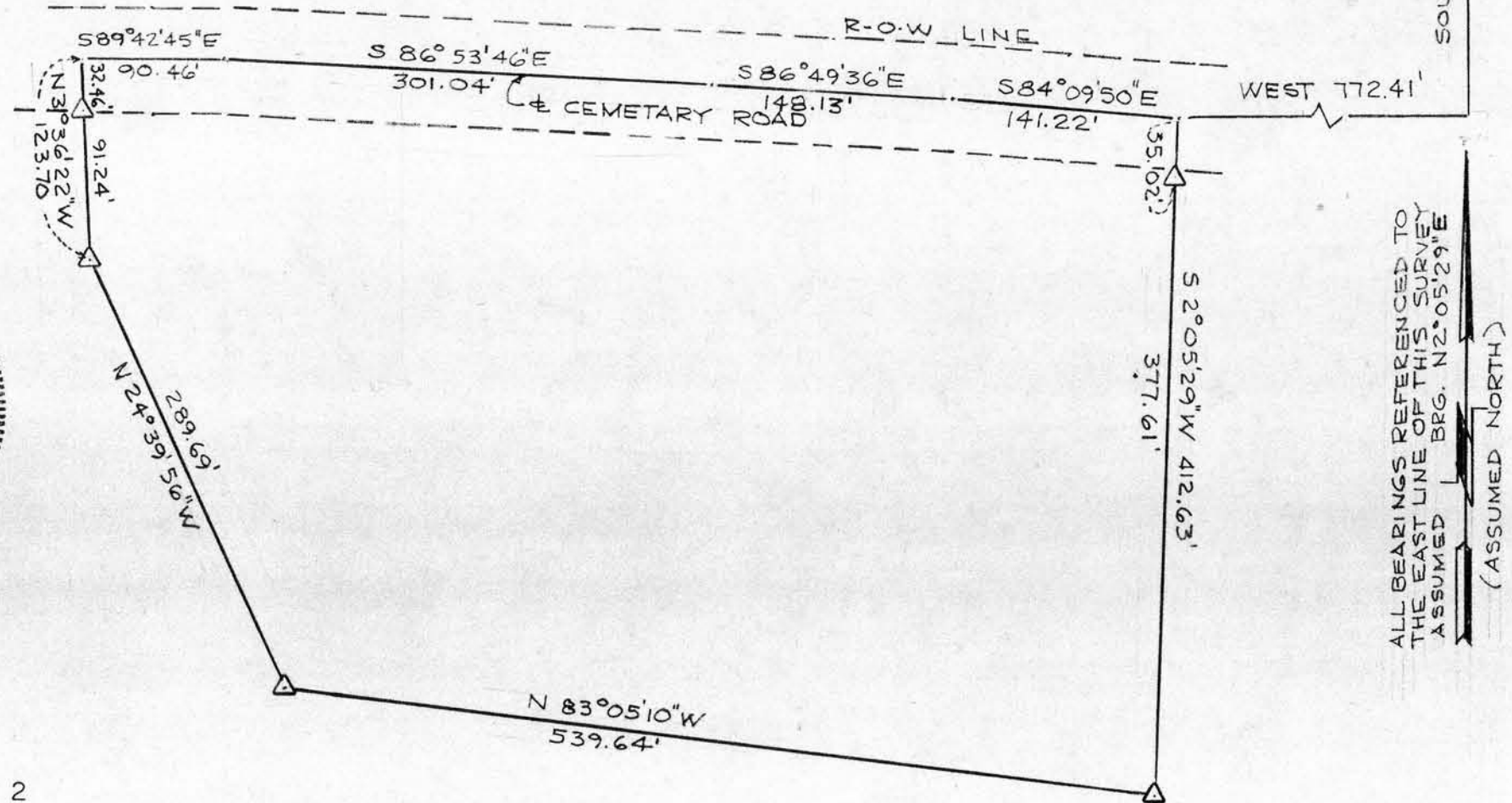

Plat of Survey continued

for: E. J. McNamara Real Estate

DESCRIPTION: PARCEL 1

Part of the NW $\frac{1}{4}$  of Section 7, T4N, R2W, Town of Ellenboro, Grant County, Wisconsin, to wit:

Commencing at the N $\frac{1}{4}$  corner of said Section 7; thence South, 1275.56'; thence West, 772.41' to the centerline of Cemetary Road and point of beginning; thence S2°05'29"W, 412.63'; thence N83°05'10"W, 539.64'; thence N24°39'56"W, 289.69'; thence N3°36'22"W, 123.70' to the centerline of said Cemetary Road; thence S89°42'45"E, 90.46' along the centerline of said road; thence S86°53'46"E, 301.04' along the centerline of said road; thence S86°49'36"E, 148.13' along the centerline of said road; thence S84°09'50"E, 141.22' along the centerline of said road to the point of beginning.

Said parcel is subject to an easement for Cemetary Road across the Northerly 33' thereof. Said parcel contains 5.725 acres inclusive of said road and 5.209 acres exclusive of said road.

SURVEYOR'S CERTIFICATE

I hereby certify that I have made a survey according to the instructions furnished to me and that the plat drawn hereon is a correct representation of that survey to the best of my knowledge and belief.

*Laurence E. Schmit 12-6-78*

Laurence E. Schmit, RLS # S-1312  
Southwest Engineering, Inc.  
501 W. North St.  
Dodgeville, Wi., 53533  
Ph. 608-935-3828



*Laurence E. Schmit*  
12-6-78