

DONALD LENZ — PETER LENZ SURVEY

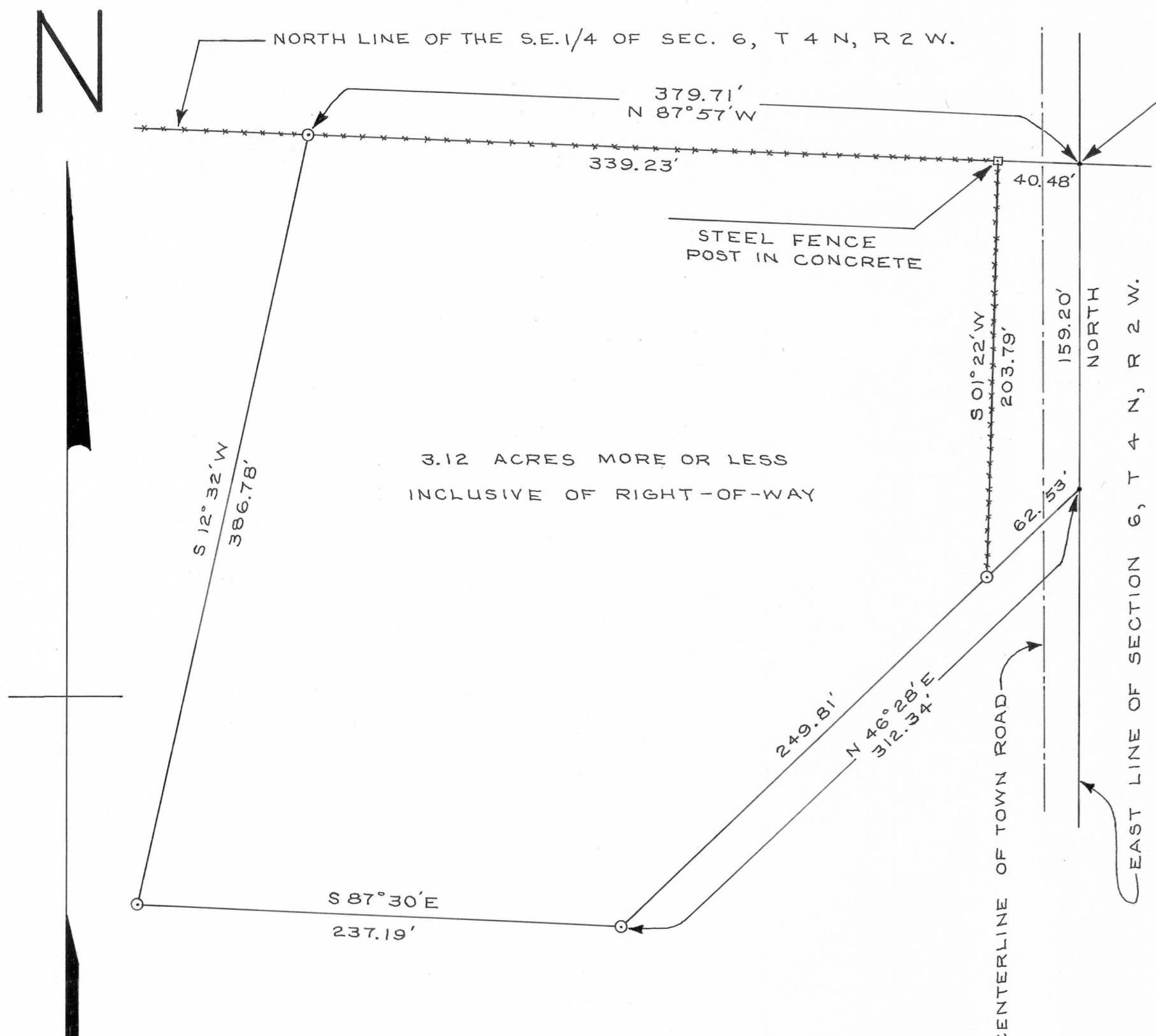

EAST QUARTER CORNER OF SECTION 6, T 4 N, R 2 W, OF THE 4TH P.M., GRANT COUNTY, WISCONSIN.

DESCRIPTION:

Part of the N.E.1/4 of the S.E.1/4 of Section 6, T 4 N, R 2 W, of the 4th P.M., Grant County, Wisconsin, described as follows to-wit:

Begin at the East Quarter Corner of said Section 6;

thence North 87° 57' West 379.71 feet along the North line of the S.E.1/4 of said Section 6;

thence South 12° 32' West 386.78 feet;

thence South 87° 30' East 237.19 feet;

thence North 46° 28' East 312.34 feet to a point on the East line of said Section 6;

thence North 159.20 feet to the East Quarter Corner of said Section 6 and the point of beginning.

Containing 3.12 acres more or less inclusive of right-of-way.

I certify that I have surveyed the above described parcel of land and that the attached or accompanying Plat is an accurate survey and a true representation thereof and correctly shows the exterior boundary lines of said parcel and the correct measurements thereof.

LEGEND :

- 1" X 24" IRON PIPE PLACED BY THIS SURVEY
- CENTERLINE
- \*\*\*\*\* FENCE

SCALE: 1" = 60'



NOTE: ALL BEARINGS REFERENCE TO THE EAST LINE OF THE N.E.1/4 OF SECTION 6, T 4 N, R 2 W, OF THE 4TH P.M., GRANT COUNTY, WISCONSIN. ASSUMED BEARING OF LINE IS NORTH.

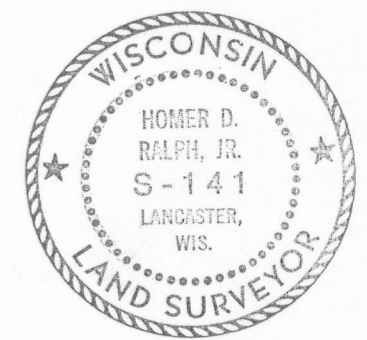

*David K. Krohn*  
 DAVID K. KROHN  
 3/13/76 - 3/15/76

*Homer D. Ralph, Jr.*  
 HOMER D. RALPH, JR.  
 SURVEYOR FOR GRANT COUNTY, WISCONSIN.