

# LOUIS SCHMELZ SURVEY

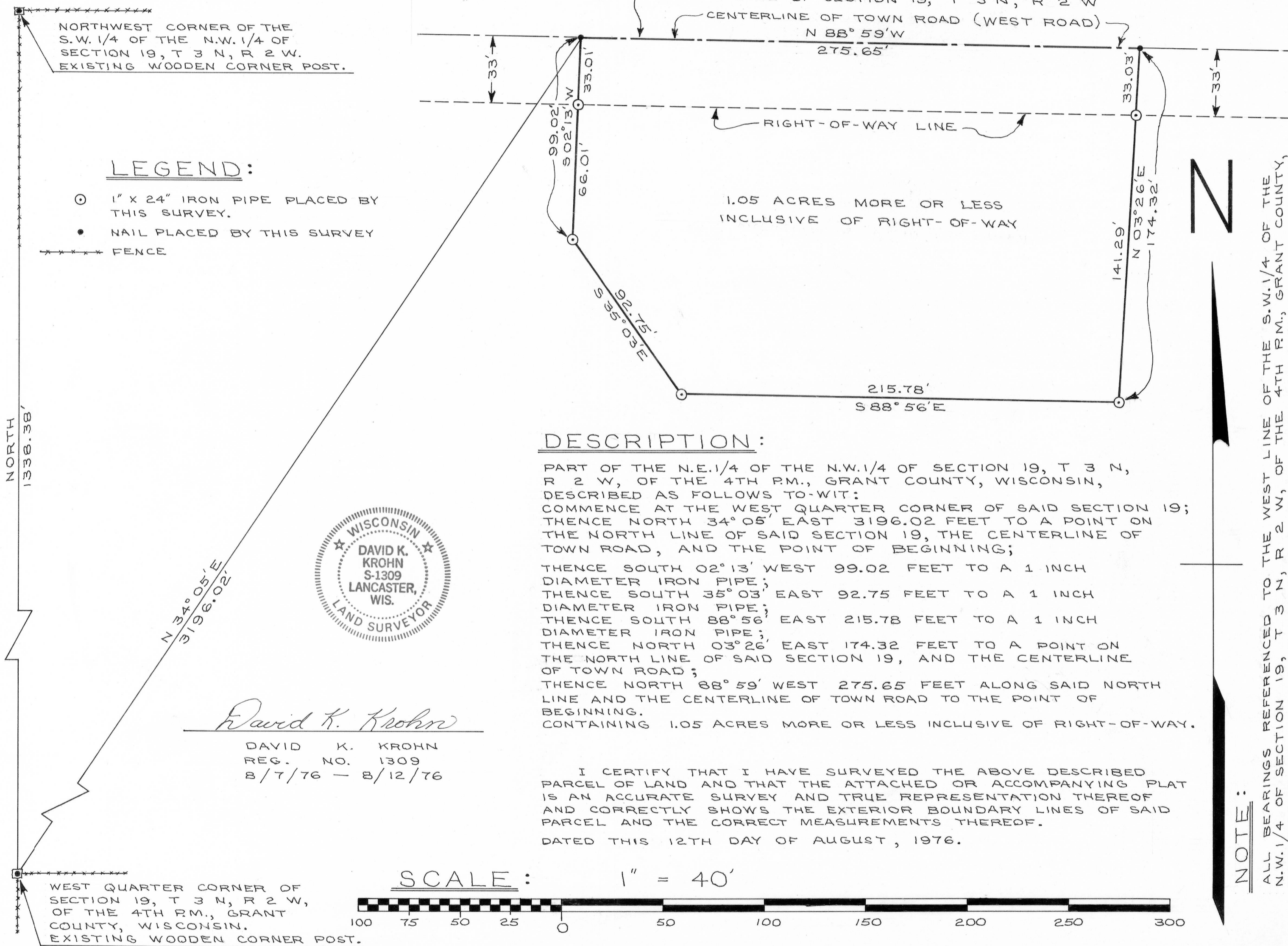

NORTHWEST CORNER OF THE S.W. 1/4 OF THE N.W. 1/4 OF SECTION 19, T 3 N, R 2 W. EXISTING WOODEN CORNER POST.

### LEGEND:

- ⊙ 1" X 24" IRON PIPE PLACED BY THIS SURVEY.
- NAIL PLACED BY THIS SURVEY
- FENCE

NORTH  
1338.38'

N 34° 05' E  
3196.02'



*David K. Krohn*

DAVID K. KROHN  
REG. NO. 1309  
8/7/76 - 8/12/76

WEST QUARTER CORNER OF SECTION 19, T 3 N, R 2 W, OF THE 4TH RM., GRANT COUNTY, WISCONSIN. EXISTING WOODEN CORNER POST.

### DESCRIPTION:

PART OF THE N.E. 1/4 OF THE N.W. 1/4 OF SECTION 19, T 3 N, R 2 W, OF THE 4TH RM., GRANT COUNTY, WISCONSIN, DESCRIBED AS FOLLOWS TO-WIT:  
 COMMENCE AT THE WEST QUARTER CORNER OF SAID SECTION 19;  
 THENCE NORTH 34° 05' EAST 3196.02 FEET TO A POINT ON THE NORTH LINE OF SAID SECTION 19, THE CENTERLINE OF TOWN ROAD, AND THE POINT OF BEGINNING;  
 THENCE SOUTH 02° 13' WEST 99.02 FEET TO A 1 INCH DIAMETER IRON PIPE;  
 THENCE SOUTH 35° 03' EAST 92.75 FEET TO A 1 INCH DIAMETER IRON PIPE;  
 THENCE SOUTH 88° 56' EAST 215.78 FEET TO A 1 INCH DIAMETER IRON PIPE;  
 THENCE NORTH 03° 26' EAST 174.32 FEET TO A POINT ON THE NORTH LINE OF SAID SECTION 19, AND THE CENTERLINE OF TOWN ROAD;  
 THENCE NORTH 88° 59' WEST 275.65 FEET ALONG SAID NORTH LINE AND THE CENTERLINE OF TOWN ROAD TO THE POINT OF BEGINNING.  
 CONTAINING 1.05 ACRES MORE OR LESS INCLUSIVE OF RIGHT-OF-WAY.

I CERTIFY THAT I HAVE SURVEYED THE ABOVE DESCRIBED PARCEL OF LAND AND THAT THE ATTACHED OR ACCOMPANYING PLAT IS AN ACCURATE SURVEY AND TRUE REPRESENTATION THEREOF AND CORRECTLY SHOWS THE EXTERIOR BOUNDARY LINES OF SAID PARCEL AND THE CORRECT MEASUREMENTS THEREOF.  
 DATED THIS 12TH DAY OF AUGUST, 1976.

SCALE: 1" = 40'

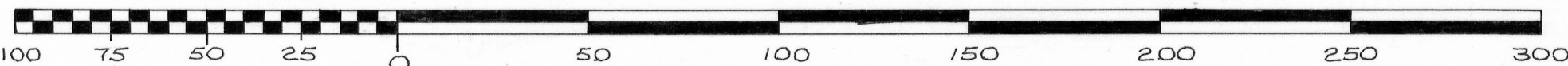

N

### NOTE:

ALL BEARINGS REFERENCED TO THE WEST LINE OF THE S.W. 1/4 OF THE N.W. 1/4 OF SECTION 19, T 3 N, R 2 W, OF THE 4TH RM., GRANT COUNTY, WISCONSIN. ASSUMED BEARING OF SAID LINE IS NORTH.