

PLAT OF SURVEY

For: Curt and Christie Hart
 Rt. 2, Box 72B
 Potosi, Wis., 53820

PLAT BEARINGS REFERENCED
 TO THE WEST LINE OF THE
 NW 1/4, SEC. 19, T3N, R2W
 ASSUMED BRG - NORTH

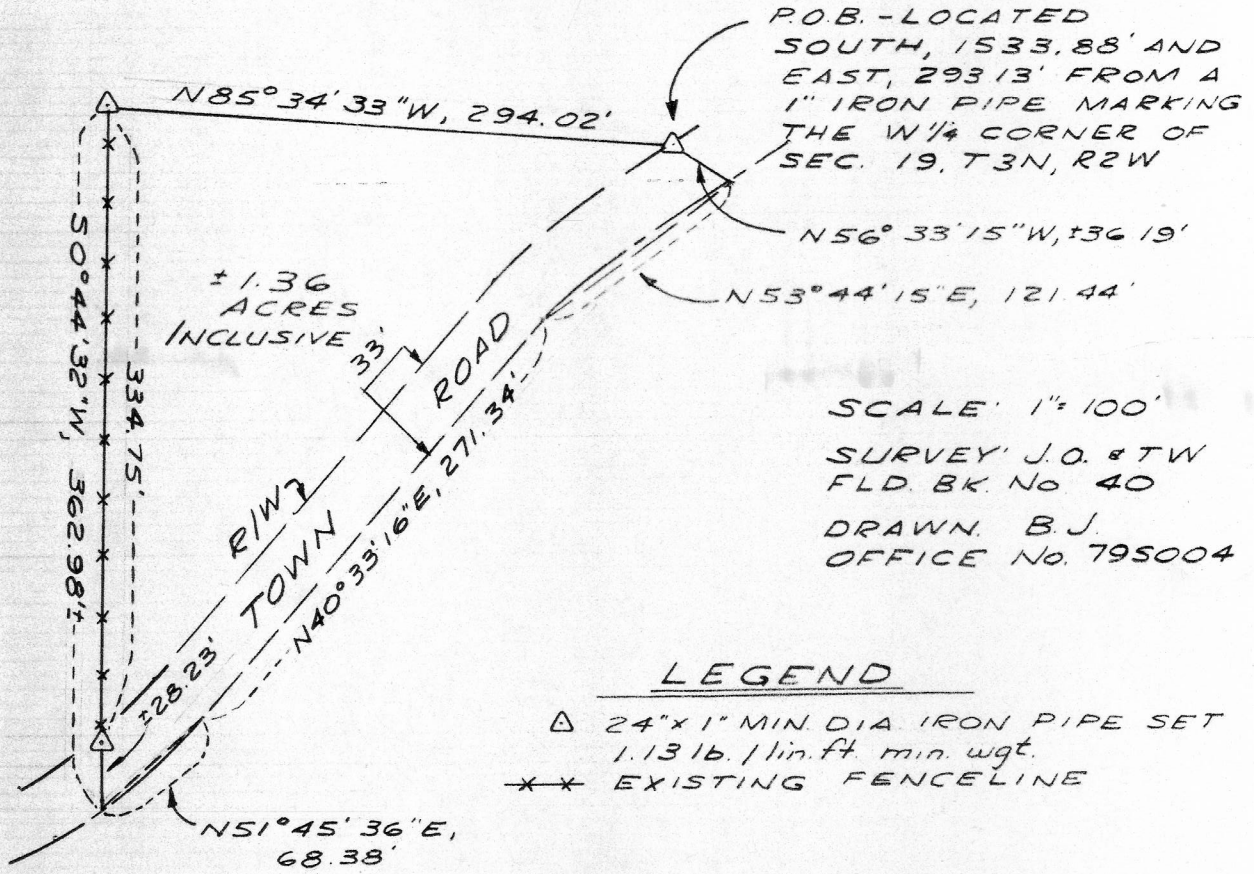

SCALE: 1" = 100'
 SURVEY J.O. & T.W.
 FLD. BK. No. 40
 DRAWN B.J.
 OFFICE No. 795004

LEGEND
 Δ 24"x1" MIN. DIA. IRON PIPE SET
 1.13 lb. / lin. ft. min. wgt.
 ** EXISTING FENCELINE

PARCEL DESCRIPTION--

A parcel of land located in the SW 1/4 of the SW 1/4, Section 19, T3N, R2W, Town of Harrison, Grant County, Wisconsin, described as follows:
 Commencing at a 1" iron pipe marking the West 1/4 corner of said Section;
 thence South, 1533.88'; thence East, 293.13' to a 1" iron pipe marking the point of beginning; thence N85°34'33"W, 294.02' to a 1" iron pipe lying on an existing fenceline; thence S0°44'32"W, 334.75' along said fenceline to a 1" iron pipe; thence continuing S0°44'32"W, 28.23', more or less, to the centerline of a town road; thence N51°45'36"E, 68.38' along said centerline; thence N40°33'16"E, 271.34' along said centerline; thence N53°44'15"E, 121.44' along said centerline; thence N56°33'15"W, 36.19', more or less, to the point of beginning.
 It is intended that the southeasterly boundary of the above described parcel follow the existing centerline of said town road, which centerline is approximately described hereinabove.
 Said parcel is subject to an easement for town road purposes across the southeasterly 33' thereof and contains 1.36 Acres, more or less, inclusive of said easement.

SURVEYOR'S CERTIFICATE--

I hereby certify that I have made a survey according to the instructions furnished to me by Christie Hart and that the plat drawn hereon is a correct representation of that survey to the best of my knowledge and belief.

David A. Davis 3/23/79
 David A. Davis, RLS# S-1498
 Southwest Engineering, Inc.
 206 S. Iowa St.
 Dodgeville, Wis., 53533
 Ph. 608-935-3828 2721

COPY

