

LEO PITZEN — MIKE PITZEN SURVEY

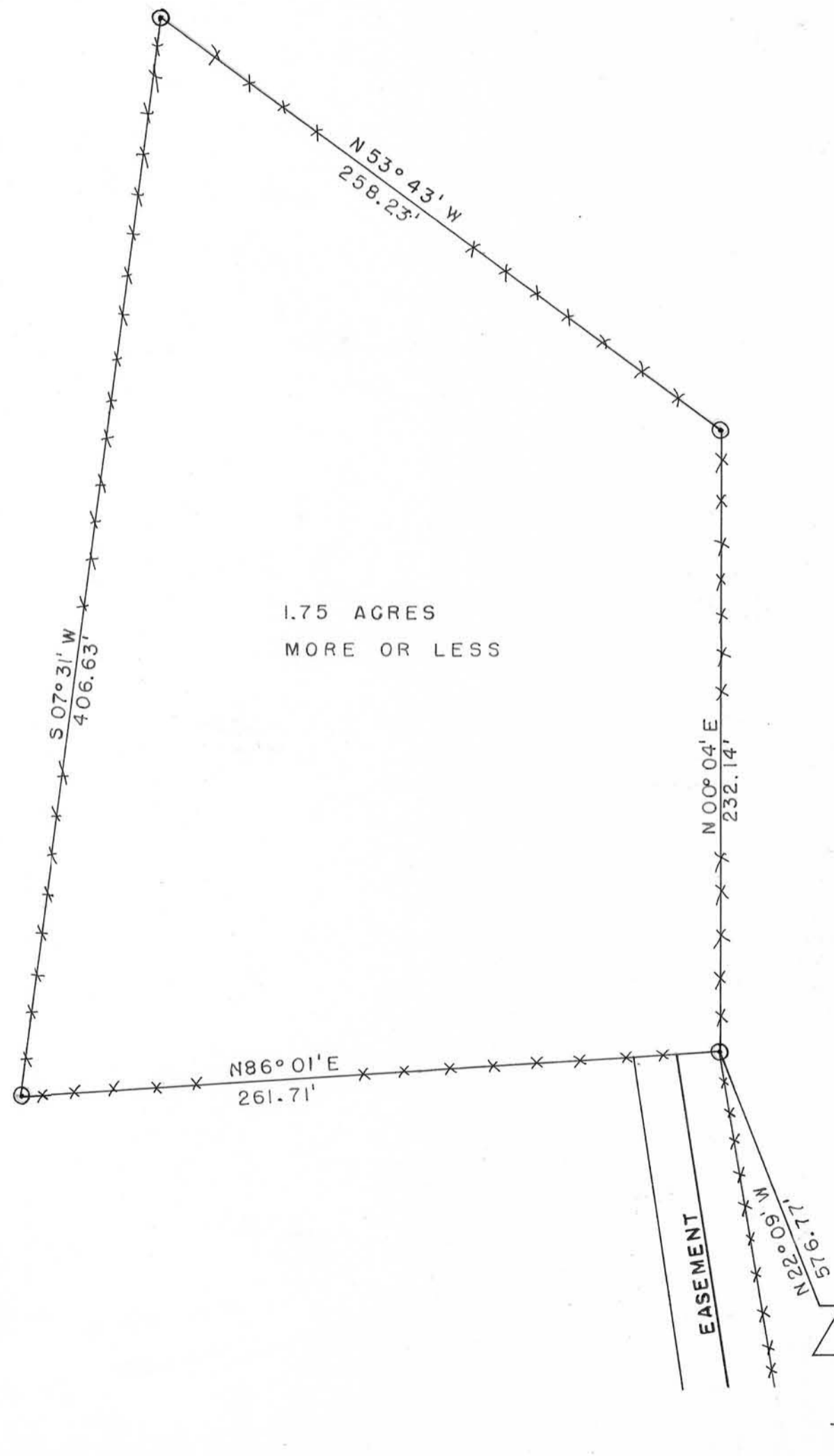

1.75 ACRES
MORE OR LESS

NOTE: BEARINGS REFERENCED TO THE
CENTERLINE OF STATE HIGHWAY NO. 35
(DUBUQUE-DICKEYVILLE ROAD PROJECT
F 012-36 1958.)



David K. Krohn
 DAVID K. KROHN
 REG. NO. 1309
 6/5/76 — 6/15/76

LEGEND

- ⊙ 1 INCH DIAMETER IRON PIPE PLACED BY THIS SURVEY
- *** FENCE

SCALE: 1" = 50'

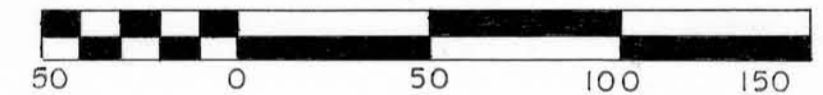

SOUTH QUARTER CORNER
SECTION 27, T2N, R 2 W,
OF THE 4TH P.M.,
GRANT COUNTY, WISCONSIN.

Leo Pitzen-Mike Pitzen Survey

Description

Part of the S.E. 1/4 of the S.W. 1/4 of Section 27, T 2 N, R 2 W,
of the 4th P.M., Grant County, Wisconsin, described as follows to-wit:
Commence at the South Quarter Corner of said Section 27;
thence North 22° 09' West 576.77 feet to a 1 inch diameter iron
pipe and the point of beginning;

thence North 00° 04' East 232.14 feet to a 1 inch diameter iron pipe;
thence North 53° 43' West 258.23 feet to a 1 inch diameter iron pipe;
thence South 07° 31' West 406.63 feet to a 1 inch diameter iron pipe;
thence North 86° 01' East 261.71 feet to the point of beginning.
Containing 1.75 acres more or less.

I certify that I have surveyed the above described parcel of land
and that the attached or accompanying plat is an accurate survey and
true representation thereof and correctly shows the exterior boundary
lines of said parcel and the correct measurements thereof.

Dated this 15th day of June, 1976.



David K. Krohn
David K. Krohn
Reg. No. 1309
6/5/76 - 6/15/76