

PLAT OF SURVEY

FOR: Ron Muller

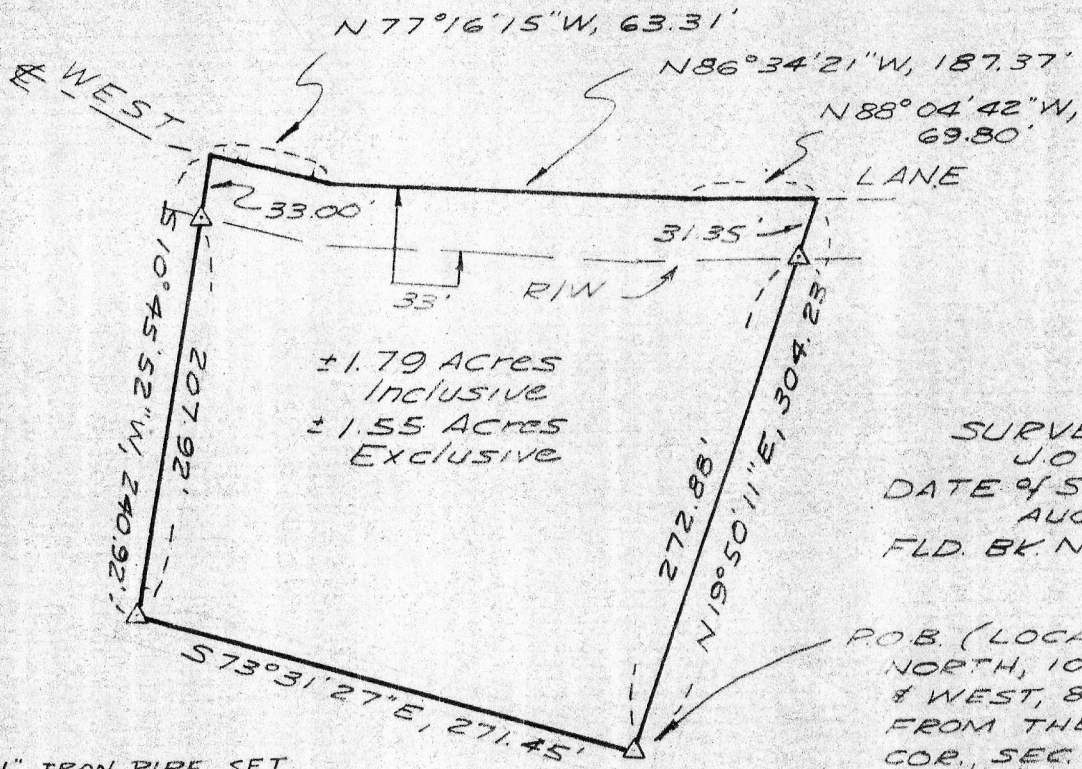

±1.79 ACRES
INCLUSIVE
±1.55 ACRES
EXCLUSIVE

SURVEY:
J.O. & V.M.
DATE OF SURVEY
AUG. '79
FLD. BK. No. 47

P.O.B. (LOCATED
NORTH, 1031.00'
& WEST, 836.27'
FROM THE E 1/4
COR., SEC. 31,
T2N, R2W - SET
1" IRON PIPE)

△ - 1" IRON PIPE, SET

DRAWN: B.J.
OFFICE No. 795092

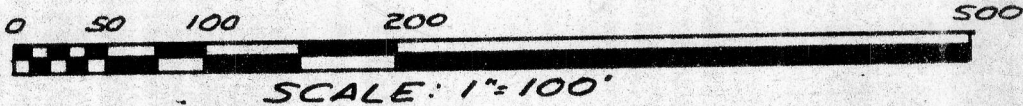

PLAT BEARINGS REFERENCED
TO THE EAST LINE OF THE
NE 1/4, SEC. 31, T2N, R2W

ASSUMED BRG - NORTH

DESCRIPTION:

A parcel of land located in the SE 1/4 of the NE 1/4, Section 31, T2N, R2W, Town of Paris, Grant County, Wisconsin, described as follows:

Commencing at a 1" iron pipe marking the East 1/4 corner of said Section; thence North, 1031'; thence West, 836.27' to a 1" iron pipe marking the point of beginning; thence N19°50'11"E, 272.88' to a 1" iron pipe; thence continuing N19°50'11"E, 31.35' to the centerline of West Road; thence N88°04'42"W, 69.80' along said centerline; thence N86°34'21"W, 187.37' along said centerline; thence N77°16'15"W, 63.31' along said centerline; thence S10°45'52"W, 33' to a 1" iron pipe; thence continuing S10°45'52"W, 207.92' to a 1" iron pipe; thence S73°31'27"E, 271.45' to the point of beginning. Said parcel contains 1.79 acres, more or less.

Said parcel is subject to an easement for town road purposes across the Northerly 33' thereof and contains 1.55 acres, more or less, exclusive of said easement. Said parcel may be subject to other easements of record and/or usage.

COPY

SURVEYOR'S CERTIFICATE

I, David A. Davis, registered land surveyor, hereby certify that I have made a survey according to the instructions/description furnished to me and that the plat drawn hereon is a correct representation of that survey to the best of my knowledge and belief.

David A. Davis Aug. 22, 1979
David A. Davis RLS # S-1498
Southwest Engineering, Inc.
206 S. Iowa St.
Dodgeville, Wi. 53533
Ph. 608-935-2721

