

PLAT OF SURVEY For: Jack Kieler & Thomas Bausch
Dickeyville, Wis.

SHEET 1 of 2 SHEETS

P.O.B. for both parcels
(LOCATED SOUTH, 1360.62'
& EAST, 62.02' FROM THE
NW COR, SEC 26, T2N, R2W)

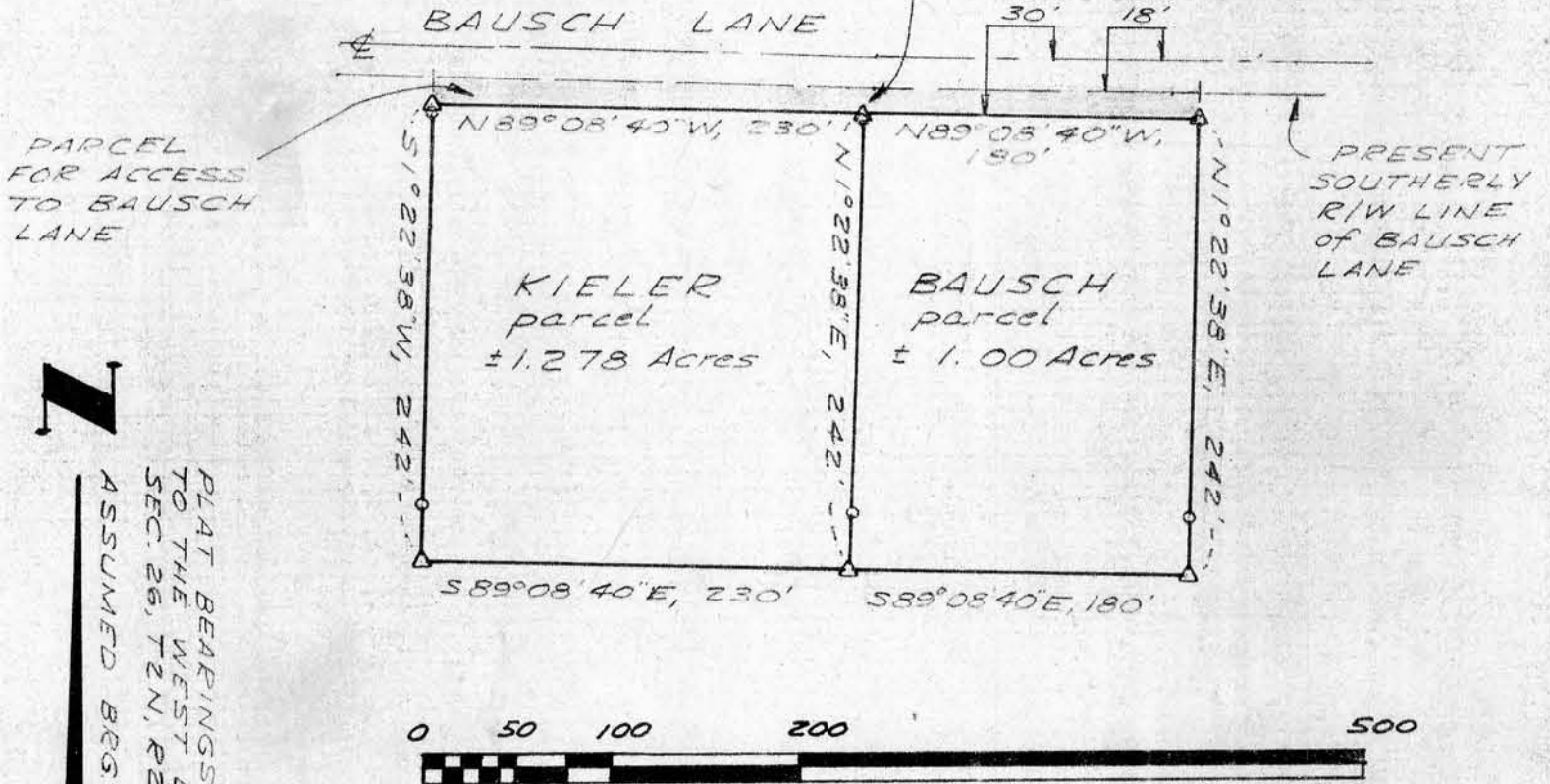

PLAT BEARINGS REFERENCED TO THE WEST LINE OF THE NW 1/4 SEC. 26, T2N, R2W ASSUMED BEG. - S0°03'18"E

SURVEY J.O., VM
DATE OF SURVEY: JULY '79
FLD. Bk No 46
DRAWN BY
OFFICE No. 795073

LEGEND

- 1" DIA. IRON PIPE FOUND
- ▽ #6 RE-BAR SET, 1.50 lb/lin. ft min. wgt.

SURVEYOR'S CERTIFICATE-

I hereby certify that I have made a survey according to the instructions and descriptions furnished to me and that the plat drawn hereon is a correct representation of that survey to the best of my knowledge and belief.

David A. Davis July 24, 1979
David A. Davis, RLS# S-1498
Southwest Engineering, Inc.
206 S. Iowa St.
Dodgeville, Wis., 53533
Ph. 608-935-2721



COPY

PLAT OF SURVEY For: Jack Kieler & Thomas Bausch
Dickeyville, Wis.

SHEET 2 of 2 SHEETS

KIELER:
Parcel description-

A parcel of land located partly in the SW $\frac{1}{4}$ of the NW $\frac{1}{4}$, Section 26 and partly in the SE $\frac{1}{4}$ of the NE $\frac{1}{4}$, Section 27, all in T2N, R2W, Grant County, Wisconsin, described as follows:

Commencing at a found 2" iron pipe marking the NW corner of said Section 26; thence South, 1360.62'; thence East, 62.02' to a #6 re-bar marking the point of beginning, said point lying 30' southerly of, at right angle to, the centerline of Bausch Lane as travelled July 19, 1979; thence N89°08'40"W, 230' parallel with said centerline to a #6 re-bar; thence S1°22'38"W, 242' to a #6 re-bar; thence S89°08'40"E, 230' to a #6 re-bar; thence N1°22'38"E, 242' to the point of beginning. Contains 1.278 Acres, more or less.

Description for access to Bausch Lane-

A parcel of land lying northerly of the above described parcel and southerly of a line 18' southerly of, and parallel with, said centerline of Bausch Lane and lying between northerly extensions of the easterly and westerly lines of the above described parcel.

BAUSCH:
Parcel description-

A parcel of land located in the SW $\frac{1}{4}$ of the NW $\frac{1}{4}$, Section 26, T2N, R2W, Grant County, Wisconsin, described as follows:

Commencing at a found 2" iron pipe marking the NW corner of said Section 26; thence South, 1360.62'; thence East, 62.02' to a #6 re-bar marking the point of beginning, said point lying 30' southerly of, at right angle to, the centerline of Bausch Lane as travelled July 19, 1979; thence S1°22'38"W, 242' to a #6 re-bar; thence S89°08'40"E, 180' to a #6 re-bar; thence N1°22'38"E, 242' to a #6 re-bar lying 30' southerly of said centerline; thence N89°08'40"W, 180' to the point of beginning. Contains 1.000 Acres.

Description for access to Bausch Lane-

A parcel of land lying northerly of the above described parcel and southerly of a line 18' southerly of, and parallel with, said centerline of Bausch Lane and lying between northerly extensions of the easterly and westerly lines of the above described parcel.

* * * * *

NOTE: The parcels described in this survey are revisions of parcels deeded by Cletus N. Timmerman to John L. Kieler, et ux, and by John L. Kieler, et ux, to Thomas J. Bausch. Said parcels have been moved southerly so that their northerly lines are 30' southerly of, at right angle to, the centerline of Bausch Lane.

Since the present southerly right-of-way line of Bausch Lane is 18' southerly of the centerline thereof, it will be necessary to incorporate the descriptions for access to Bausch Lane with the parcel descriptions.

From information gathered from Mr. Robert Lange, Town of Paris Board member, Mr. Cletus Timmerman and Joe Vossberg, the existing southerly right-of-way line of Bausch Lane is 18' (10' + 8') from the centerline of said Bausch Lane.

COPY

David A. Bausch
RLS #S-1498
July 24, 1979