

DAVE WEIDERHOLT SURVEY

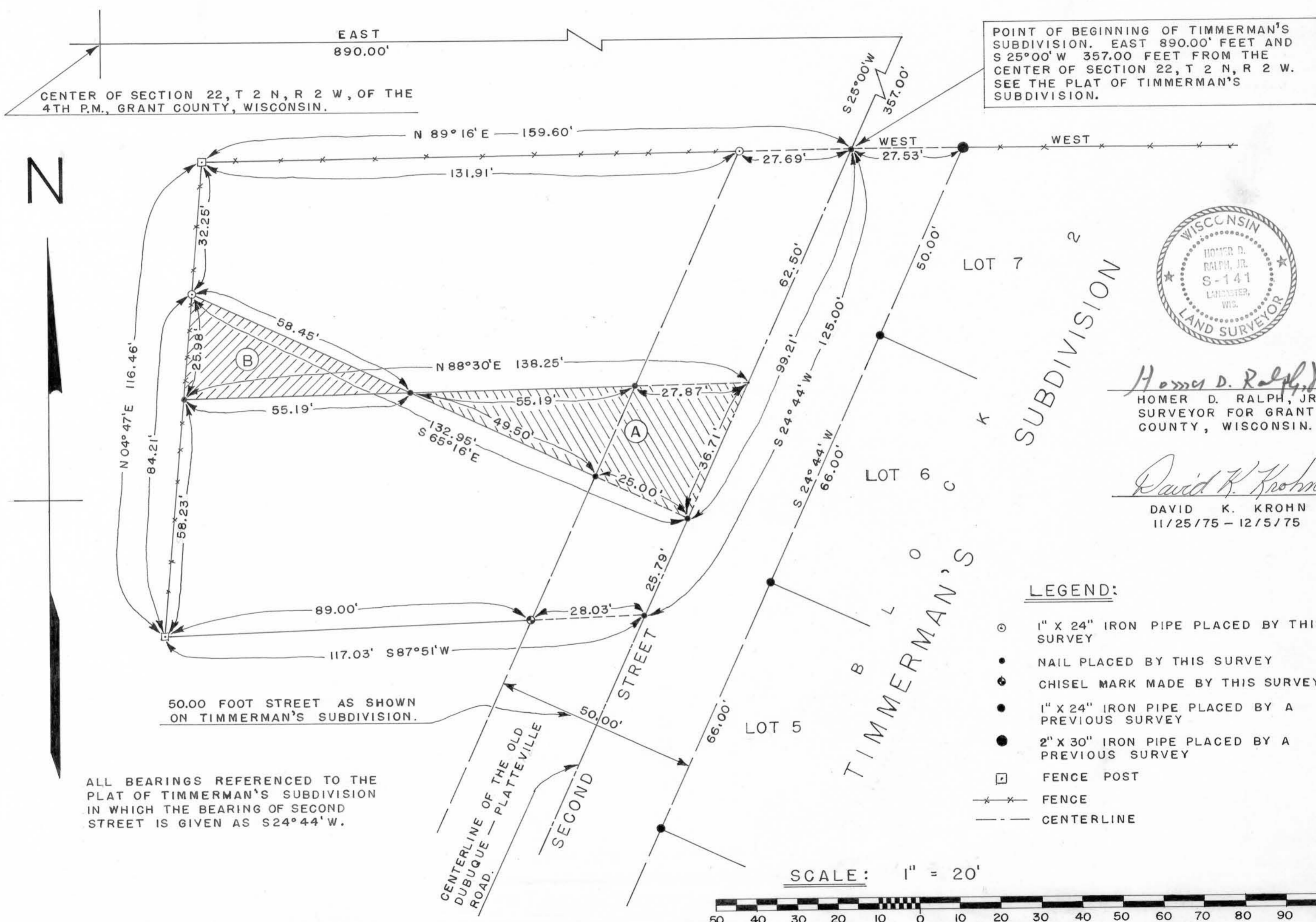

CENTER OF SECTION 22, T 2 N, R 2 W, OF THE 4TH P.M., GRANT COUNTY, WISCONSIN.

POINT OF BEGINNING OF TIMMERMAN'S SUBDIVISION. EAST 890.00' FEET AND S 25°00' W 357.00 FEET FROM THE CENTER OF SECTION 22, T 2 N, R 2 W. SEE THE PLAT OF TIMMERMAN'S SUBDIVISION.



Homer D. Ralph, Jr.
 HOMER D. RALPH, JR.
 SURVEYOR FOR GRANT COUNTY, WISCONSIN.

David K. Krohn
 DAVID K. KROHN
 11/25/75 - 12/5/75

LEGEND:

- ⊙ 1" X 24" IRON PIPE PLACED BY THIS SURVEY
- NAIL PLACED BY THIS SURVEY
- ⊙ CHISEL MARK MADE BY THIS SURVEY
- 1" X 24" IRON PIPE PLACED BY A PREVIOUS SURVEY
- 2" X 30" IRON PIPE PLACED BY A PREVIOUS SURVEY
- ⊠ FENCE POST
- x-x- FENCE
- - - CENTERLINE

SCALE: 1" = 20'

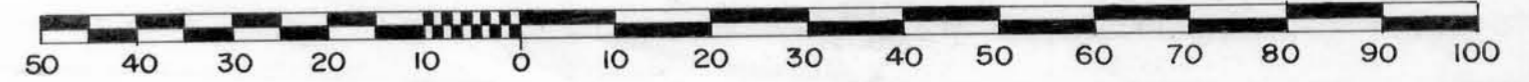

ALL BEARINGS REFERENCED TO THE PLAT OF TIMMERMAN'S SUBDIVISION IN WHICH THE BEARING OF SECOND STREET IS GIVEN AS S24°44'W.

50.00 FOOT STREET AS SHOWN ON TIMMERMAN'S SUBDIVISION.

DAVE WEIDERHOLT SURVEY

DESCRIPTION: TRACT "A"

Part of the N.W.1/4 of the S.E.1/4 of Section 22, T 2 N, R 2 W,
of the 4th P.M., Grant County, Wisconsin, described as follows
to-wit:

Commence at the Center of said Section 22;
thence East 890.00 feet;
thence South 25° 00' West 357.00 feet;
thence South 24° 44' West 62.50 feet to a point on the centerline
of Second Street and the point of beginning;
thence South 24° 44' West 36.71 feet along said centerline;
thence North 65° 16' West 74.50 feet;
thence North 88° 30' East 83.06 feet to a point on the centerline
of Second Street and the point of beginning.

I certify that I have surveyed the above described parcel
of land and that the attached or accompanying Plat is an accurate
survey and a true representation thereof and correctly shows
the exterior boundary lines of said parcel and the correct
measurements thereof.



Homer D. Ralph, Jr.
Homer D. Ralph, Jr.
Surveyor for Grant
County, Wisconsin.

DAVE WEIDERHOLT SURVEY

DESCRIPTION: TRACT "B"

Part of the N.W.1/4 of the S.E.1/4 of Section 22, T 2 N, R 2 W,
of the 4th P.M., Grant County, Wisconsin, described as follows
to-wit:

Commence at the Center of said Section 22;
thence East 890.00 feet;
thence South 25°00' West 357.00 feet;
thence South 24° 44' West 62.50 feet;
thence South 88° 30' West 83.06 feet to the point of beginning;
thence South 88° 30' West 55.19 feet;
thence North 04° 47' West 25.98 feet;
thence South 65° 16' East 58.45 feet to the point of beginning.

I certify that I have surveyed the above described parcel
of land and that the attached or accompanying Plat is an accurate
survey and a true representation thereof and correctly shows
the exterior boundary lines of said parcel and the correct
measurements thereof.



Homer D. Ralph, Jr.
Homer D. Ralph, Jr.
Surveyor for Grant
County, Wisconsin.