

PLAT BEARINGS REFERENCED
TO THE EAST LINE OF SECTION
17, T2N, R2W, TOWN OF PARIS,
GRANT CO., WIS.
ASSUMED BEG. NO. 12.13 W

N/4 COR.
SEC 17,
T2N, R2W

NW COR.
SEC 17

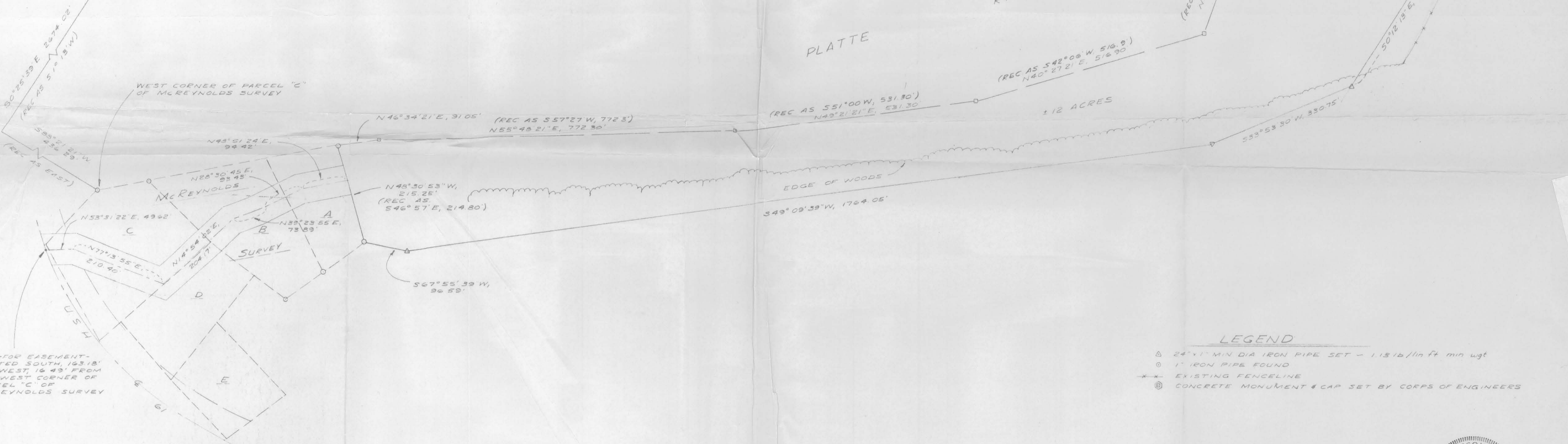

P.O.B. FOR EASEMENT-
LOCATED SOUTH, 163.18'
AND WEST, 16.49' FROM
THE WEST CORNER OF
PARCEL 'C' OF
McREYNOLDS SURVEY

P.O.B. FOR
PARCEL - BRASS
CAP IN CONCRETE
SET BY CORPS OF
ENGINEERS FOR
TRACT No. FW-308

WISCONSIN
LAURENCE E. SCHMIT
S-1312
Dodgeville
Wis.
LAND SURVEYOR
Laurence E. Schmit
11/11/78

SOUTHWEST ENGINEERING, INC
501 W NORTH ST
DODGEVILLE, WISCONSIN

SCALE: 1"=100'	APPROVED BY	DRAWN BY: BJ
DATE: OCT 78		SURVEY: G.J.
PLAT OF SURVEY		FLD BK: No 37
FOR DEWEY VOSSBERG		DRAWING NUMBER: 785125

For: Dewey Vossberg

PARCEL DESCRIPTION-

A parcel of land located in portions of Government Lots 1 & 2 in the NW $\frac{1}{4}$ of Section 17, T2N, R2W, Town of Paris, Grant County, Wisconsin, described as follows:

Commencing at a found concrete monument with brass cap placed by the Corps of Engineers, said point being a corner of Federally owned lands in tract No. FW-308, said point being S0°12'13"E, 614' from the North $\frac{1}{4}$ corner of said section, said point also being the point of beginning; thence S0°12'13"E, 411.83'; thence S33°53'30"W, 330.75'; thence S49°09'39"W, 1764.05'; thence S67°55'39"W, 96.59' to a found 1" iron pipe marking the NE'ly corner of Parcel "A" of the McReynold's Survey by Homer Ralph, RLS, dated 8/31/71 - 9/21/71; thence N48°30'53"W, 215.25' along the northerly line of said Parcel "A"; thence N46°34'21"E, 91.05' to a corner of said tract No. FW-308;
 thence N55°48'21"E, 772.30' to a corner of said tract No. FW-308;
 thence N49°21'21"E, 531.30' " " " " " " " " " " ;
 thence N40°27'21"E, 516.90' " " " " " " " " " " ;
 thence N14°00'39"W, 319.50' " " " " " " " " " " ;
 thence N69°55'21"E, 357.00' " " " " " " " " " " ;
 thence N45°46'44"E, 93.37' to the point of beginning. Contains 12 acres.

EASEMENT DESCRIPTION-

A strip of land in and across Parcels "A", "B", "C" and "D" of the McReynolds Survey by Homer Ralph, RLS, dated 8/31/71 - 9/21/71, said Parcels being located in the SW $\frac{1}{4}$ of the NW $\frac{1}{4}$ and the NW $\frac{1}{4}$ of the SW $\frac{1}{4}$, all in Section 17, T2N, R2W, Town of Paris, Grant County, Wisconsin, said Parcels also being located in portions of Government Lots 2 & 4 of said section, described as follows:

Commencing at a 1" iron pipe marking the westerly corner of said Parcel "C", said point lying S0°25'39"E, 2674.02' and S88°21'21"W, 436.29' from the NW corner of said section; thence South, 163.18'; thence West, 16.49' to a point on the centerline of U.S.H. 61 and the point of beginning of a strip of land 66' in width and lying 33' on each side of the following described reference line; thence N53°31'22"E, 49.62'; thence N77°13'55"E, 210.40'; thence N14°54'02"E, 204.17'; thence N39°23'55"E, 73.89'; thence N28°30'45"E, 93.43'; thence N48°51'24"E, 94.42' to the point of termination of said reference line and strip description. ALSO, extending and/or shortening the sidelines thereof so as to begin at the NE'ly right-of-way line of said U.S.H. 61 and so as to terminate at the northerly line of said Parcel "A".

SURVEYOR'S CERTIFICATE

I hereby certify that I have made a survey according to the descriptions and instructions furnished to me by Dewey Vossberg and that the plat drawn hereon is a correct representation of that survey to the best of my knowledge and belief.

Laurence E. Schmit 11/1/78

Laurence E. Schmit, RLS# S-1312
 Southwest Engineering, Inc.
 501 W. North St.
 Dodgeville, Wis., 53533
 Ph. 608-935-3828

