

THOMAS WELP SURVEY

N

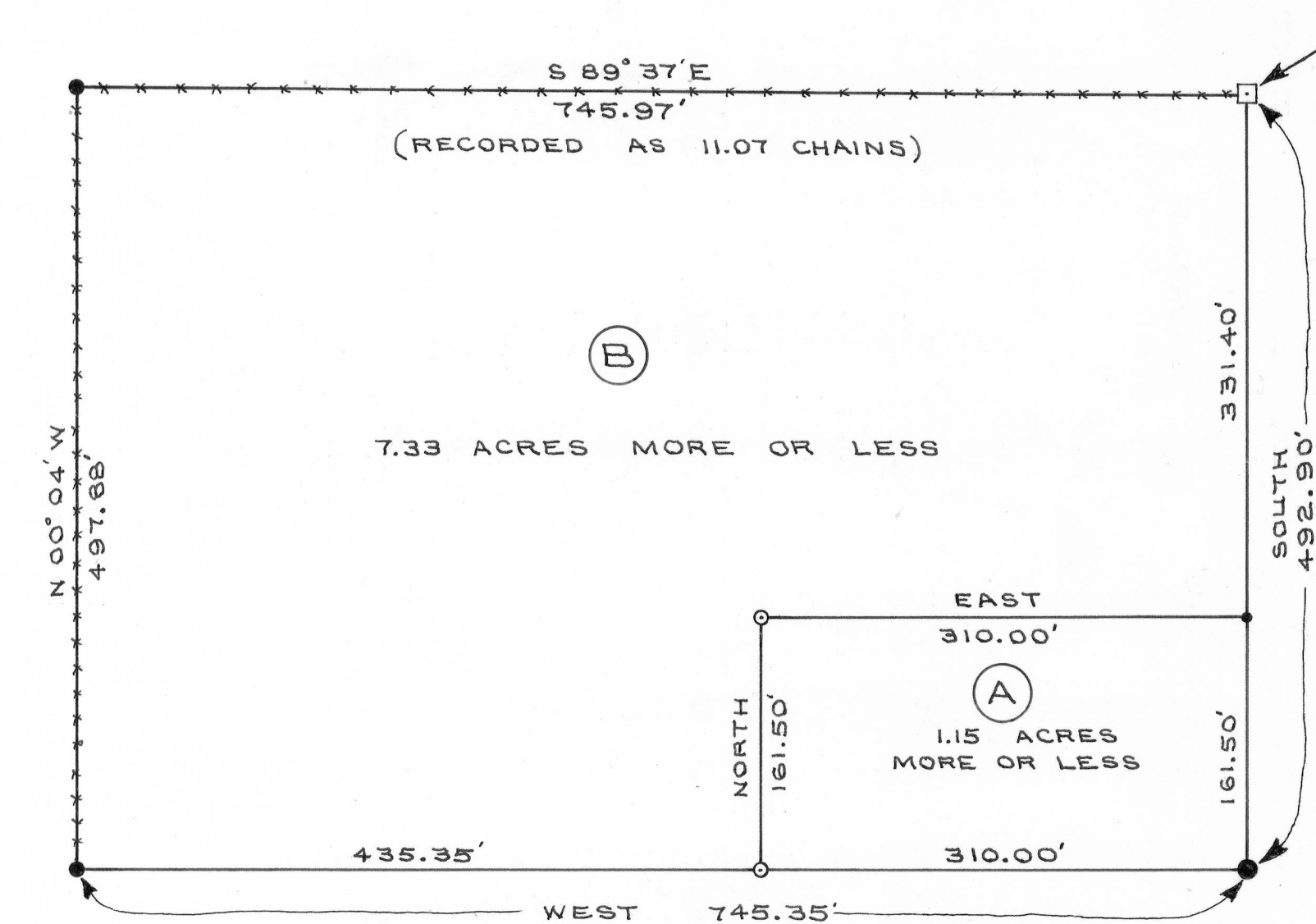

NORTHEAST CORNER OF THE N.W.1/4 OF THE S.E.1/4 OF SECTION 33, T 1 N, R 2 W, OF THE 4TH P.M., GRANT COUNTY, WISCONSIN.

DESCRIPTION: PARCEL "A"

Part of the N.W.1/4 of the S.E.1/4 of Section 33, T 1 N, R 2 W, of the 4th P.M., Grant County, Wisconsin, described as follows to-wit:

Commence at the Northeast Corner of the N.W.1/4 of the S.E.1/4 of said Section 33; thence South 331.40 feet to the point of beginning; thence South 161.50 feet; thence West 310.00 feet; thence North 161.50 feet; thence East 310.00 feet to the point of beginning. Containing 1.15 acres more or less.

DESCRIPTION: PARCEL "B"

Part of the N.W.1/4 of the S.E.1/4 of Section 33, T 1 N, R 2 W, of the 4th P.M., Grant County, Wisconsin, described as follows to-wit:

Begin at the Northeast Corner of the N.W.1/4 of the S.E.1/4 of said Section 33; thence South 331.40 feet; thence West 310.00 feet; thence South 161.50 feet; thence West 435.35 feet; thence North 00° 04' West 497.88 feet to a point on the North Line of the N.W.1/4 of the S.E.1/4 of said Section 33; thence South 89° 37' East 745.97 feet along said North Line to the Northeast Corner of the N.W.1/4 of the S.E.1/4 of said Section 33, and the point of beginning. Containing 7.33 acres more or less.

I certify that I have surveyed the above described parcel of land and that the attached or accompanying plat is an accurate survey and true representation thereof and correctly shows the exterior boundary lines of said parcel and the correct measurements thereof.

DATED THIS 3rd DAY OF AUGUST, 1977.

David K. Krohn

DAVID K. KROHN
REG. NO. 1309
7/28/77 - 8/3/77

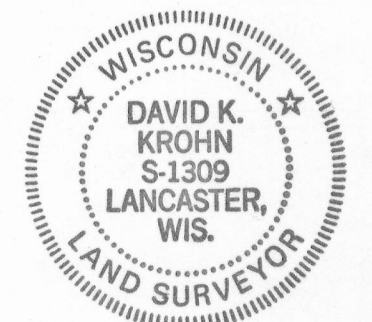

LEGEND:

- 1" x 24" IRON PIPE PLACED BY THIS SURVEY
- P.K. NAIL PLACED BY THIS SURVEY
- 1" x 24" IRON PIPE PLACED BY A PREVIOUS SURVEY
- 1" DIAMETER SOLID IRON ROD PLACED BY A PREVIOUS SURVEY
- EXISTING WOODEN CORNER POST
- ***** EXISTING FENCE

NOTE:

SEE A PREVIOUS SURVEY OF THE ABOVE 8.48 ACRES BY JOHN F. ORTH.

THOMAS WELP SURVEY

(RECORDED AS 11.07 CHAINS)

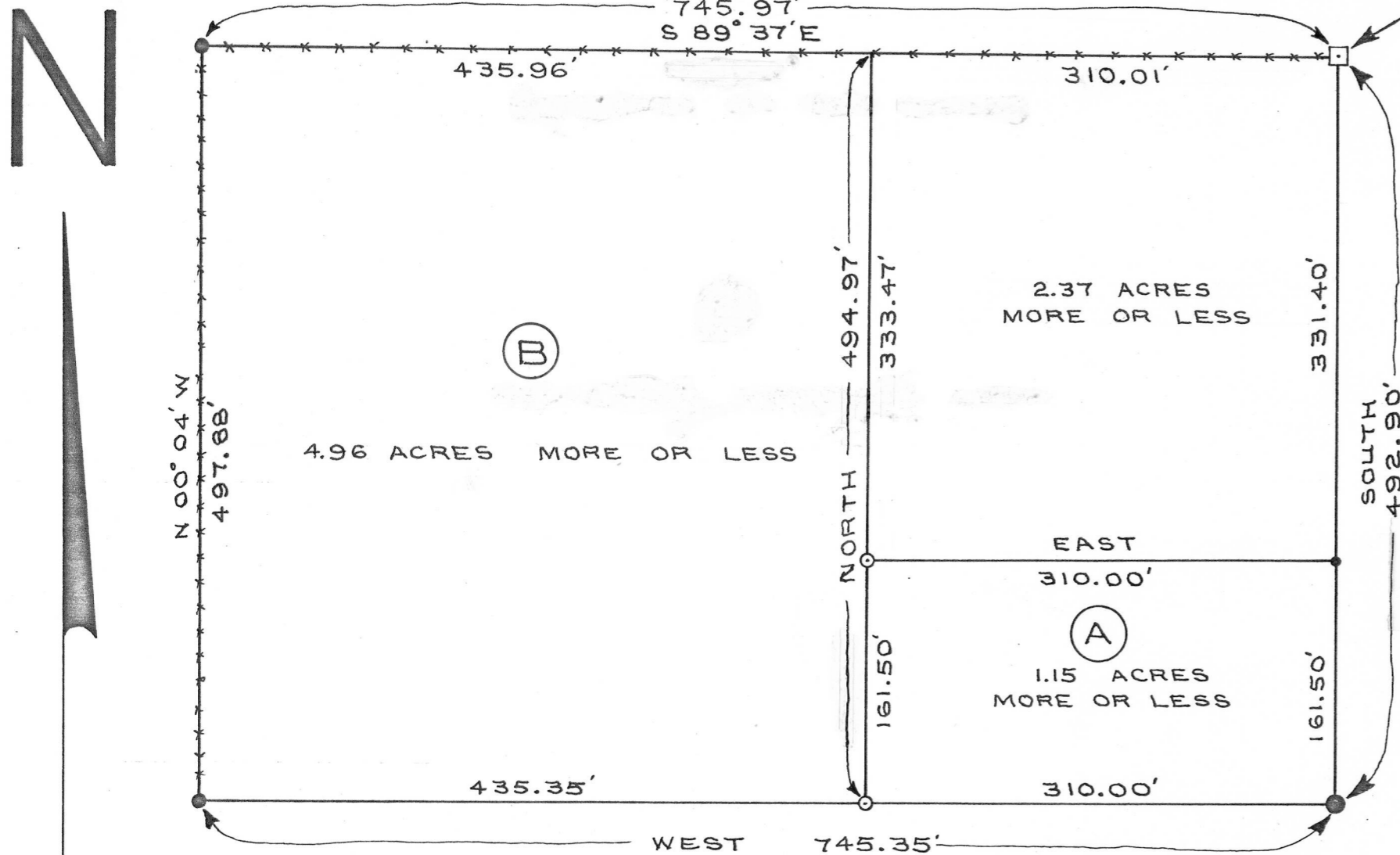

NORTHEAST CORNER OF THE N.W. 1/4 OF THE S.E. 1/4 OF SECTION 33, T 1 N, R 2 W, OF THE 4TH P.M., WISCONSIN.

DESCRIPTION: PARCEL "A"

Part of the N.W. 1/4 of the S.E. 1/4 of Section 33, T 1 N, R 2 W, of the 4th P.M., Grant County, Wisconsin, described as follows to-wit:

Commence at the Northeast Corner of the N.W. 1/4 of the S.E. 1/4 of said Section 33; thence South 331.40 feet to the point of beginning; thence South 161.50 feet; thence West 310.00 feet; thence North 161.50 feet; thence East 310.00 feet to the point of beginning. Containing 1.15 acres more or less.

DESCRIPTION: PARCEL "B"

Part of the N.W. 1/4 of the S.E. 1/4 of Section 33, T 1 N, R 2 W, of the 4th P.M., Grant County, Wisconsin, described as follows to-wit:

Commence at the Northeast Corner of the N.W. 1/4 of the S.E. 1/4 of said Section 33; thence North 89° 37' West 310.01 feet along the North Line of the N.W. 1/4 of the S.E. 1/4 of said Section 33, to the point of beginning; thence North 89° 37' West 435.96 feet along the North Line of the N.W. 1/4 of the S.E. 1/4 of said Section 33; thence South 00° 04' East 497.88 feet; thence East 435.35 feet; thence North 494.97 feet to a point on the North Line of the N.W. 1/4 of the S.E. 1/4 of said Section 33, and the point of beginning. Containing 4.96 acres more or less.

SCALE: 1" = 100'



LEGEND:

- 1" x 24" IRON PIPE PLACED BY THIS SURVEY
- P.K. NAIL PLACED BY THIS SURVEY
- 1" x 24" IRON PIPE PLACED BY A PREVIOUS SURVEY
- 1" DIAMETER SOLID IRON ROD PLACED BY A PREVIOUS SURVEY
- EXISTING WOODEN CORNER POST
- ***** EXISTING FENCE

NOTE:

SEE A PREVIOUS SURVEY OF THE ABOVE 8.48 ACRES BY JOHN F. ORTH.

DATED THIS 3rd DAY OF AUGUST, 1977.
REVISED THIS 17th DAY OF AUGUST, 1977.

David K. Krohn

DAVID K. KROHN
REG. NO. 1309
7/28/77 - 8/3/77

