

SECTION CORNER TIES

TO THE SOUTHWEST CORNER OF SECTION 28, TOWN 1 NORTH,
 RANGE 2 WEST, FOURTH PRINCIPLE MERIDIAN, JAMESTOWN
 TOWNSHIP, GRANT COUNTY, WISCONSIN.

I, Bruce D. Bowden, hereby certify that I have
 complied with the Wisconsin Statutes, the Statutes
 of the United States and the rules and regulations
 of the Secretary of the Interior in the location of
 the corner shown below.

April 24, 1978

Bruce D. Bowden
 Bruce D. Bowden R.L.S.-1250

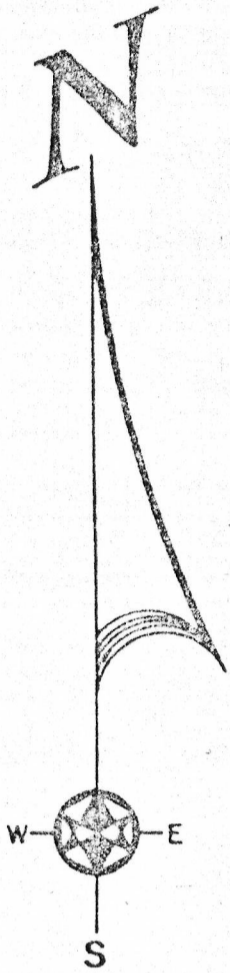

Corner set by existing
 physical evidence.

LEGEND



4" x 30" Cast Aluminum
 Monument at grade.



3/4" x 24" Iron Rod

42" WHITE OAK



55.25'

3" BLACK OAK



16.32'

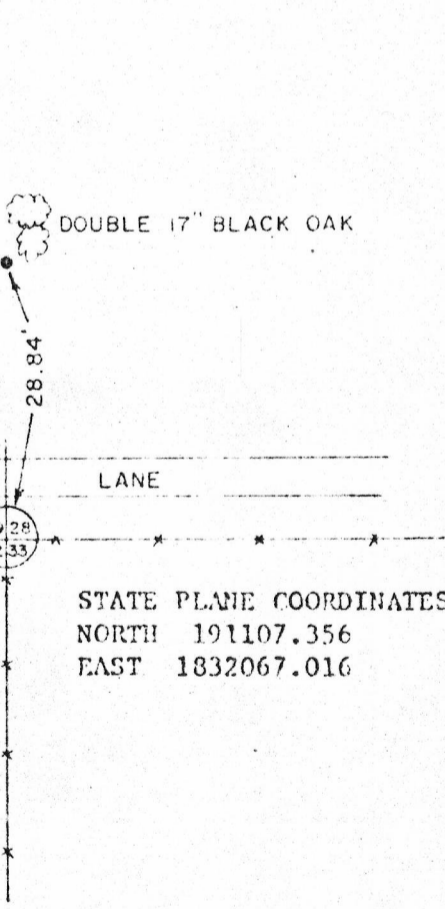

DOUBLE 17" BLACK OAK

28.84'

LANE

STATE PLANE COORDINATES:
 NORTH 191107.356
 EAST 1832067.016

BOOK D-1 PAGE 47
 JOB NO D-78007
 CHECKED *RJM*
 DRAWN BY *RJM*

SCALE: 1" = 20'

TALARCZYK & ASSOC., INC.

110 E. Division Street
 DODGEVILLE, WI 53533

Phone 608/935-5301

SECTION CORNER TIES

TO THE WEST 1/4 CORNER OF SECTION 33, TOWN 1 NORTH,
RANGE 2 WEST, FOURTH PRINCIPLE MERIDIAN, JAMESTOWN
TOWNSHIP, GRANT COUNTY, WISCONSIN.

I, Bruce D. Bowden, hereby certify that I have
complied with the Wisconsin Statutes, the Statutes
of the United States and the rules and regulations
of the Secretary of the Interior in the location of
the corner shown below.

April 24, 1978

Bruce D. Bowden
Bruce D. Bowden R.L.S.-1250

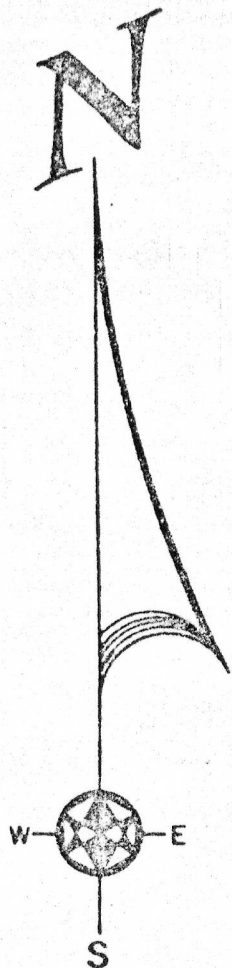

CORNER IS EXISTING IRON PIPE CHECKED
BY PROPORTIONATE MEASUREMENT AND
FOUND TO BE WITHIN CONSTRUCTION
LIMITS OF PROPOSED HIGHWAY. WE
WERE INSTRUCTED TO LEAVE PIPE AND
NOT SET CAST ALUMINUM MONUMENT.

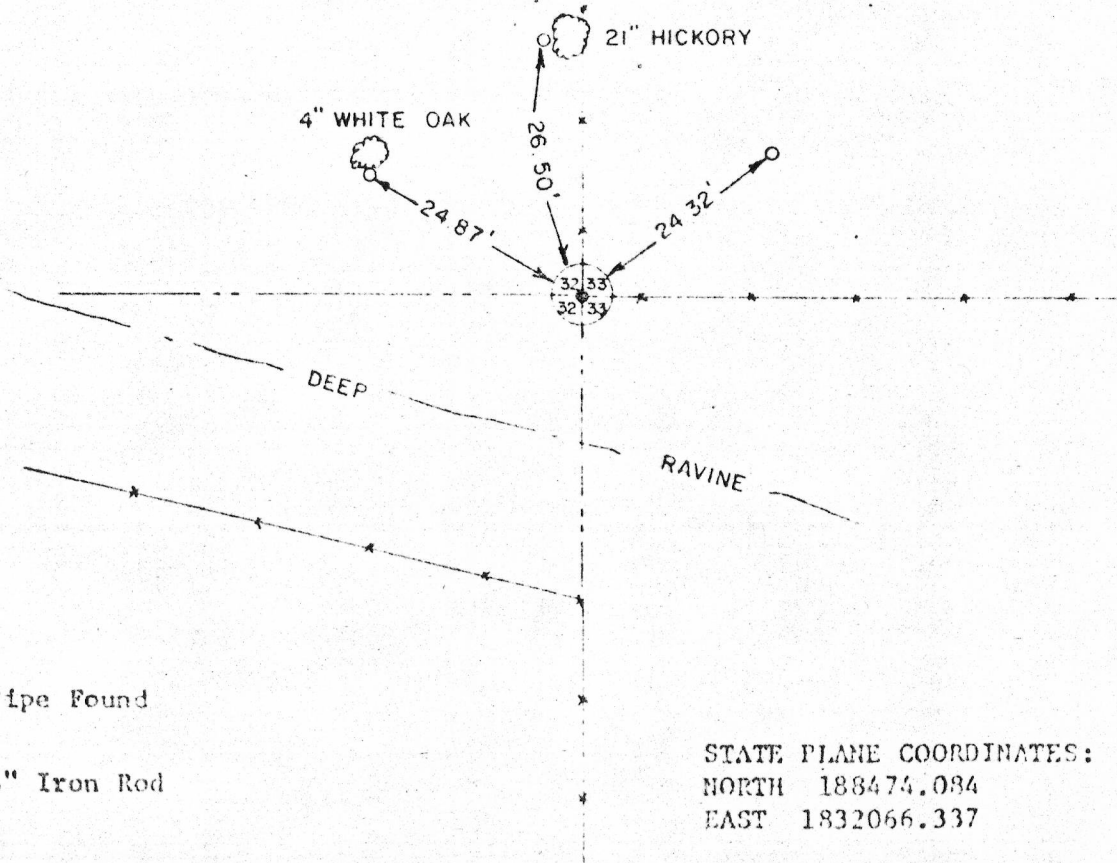

LEGEND



1" Iron Pipe Found



3/4" x 24" Iron Rod

STATE PLANE COORDINATES:
NORTH 188474.084
EAST 1832066.337

BOOK D-1 PAGE 47
JOB NO. D-78007
CHECKED RTW
DRAWN BY RTW

SCALE: 1" = 20'

TALARCZYK & ASSOC., INC.

110 E. Division Street
DODGEVILLE, WI 53839

Phone 608/935-5301

SECTION CORNER TIES

TO THE EAST CORNER OF SECTION 33, TOWN 1 NORTH,
 RANGE 2 WEST, FOURTH PRINCIPLE MERIDIAN, JAMES TOWN
 TOWNSHIP, GRANT COUNTY, WISCONSIN.

I, Bruce D. Bowden, hereby certify that I have
 complied with the Wisconsin Statutes, the Statutes
 of the United States, and the rules and regulations
 of the Secretary of the Interior in the location of
 the corner shown below.

April 4, 1978

B. D. Bowden
 Bruce D. Bowden R.L.S.-1250

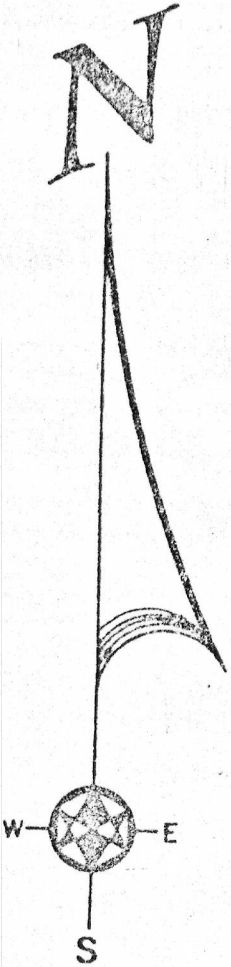

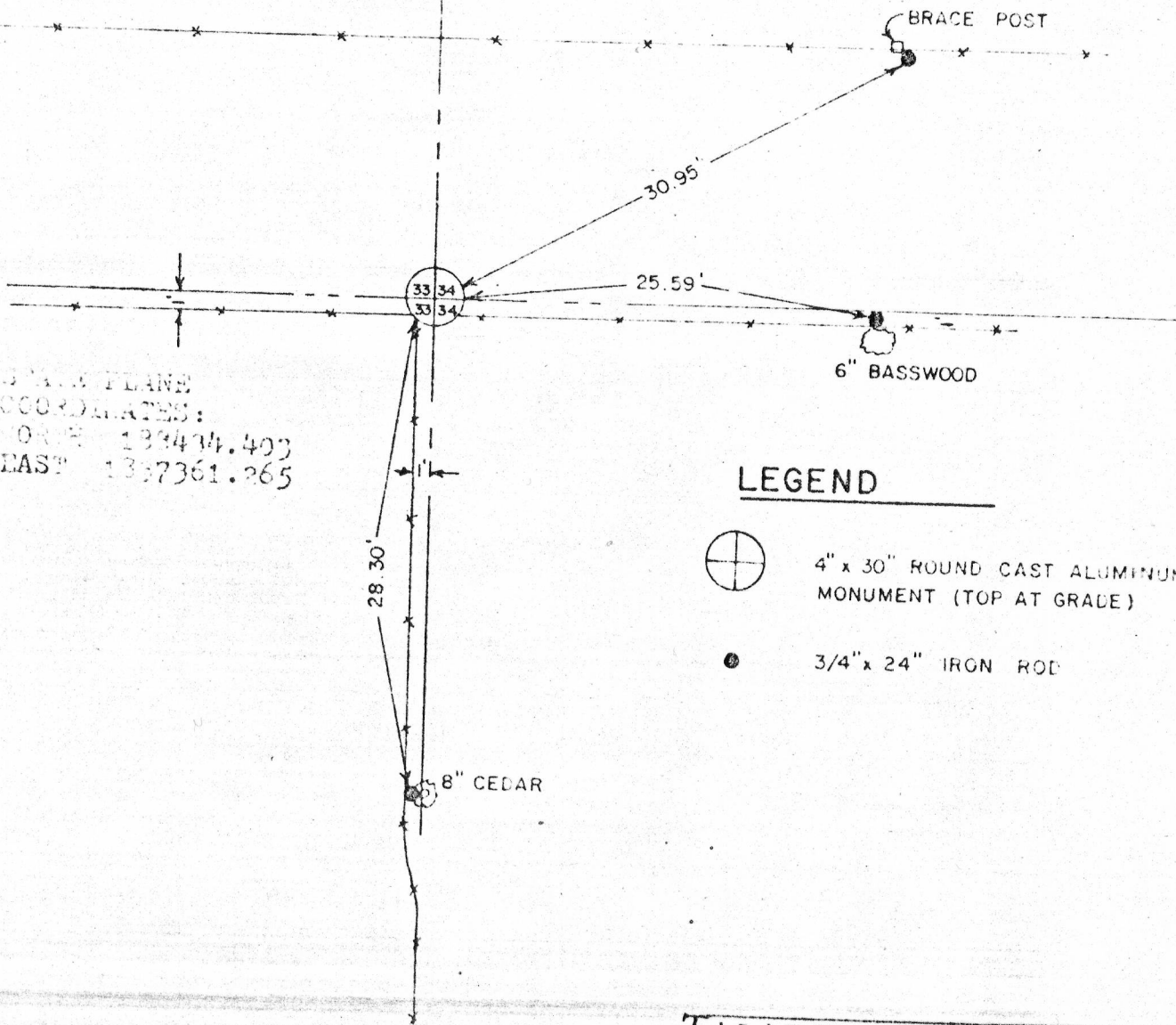

Corner set in place of unrecorded stone
 monument and checked with proportionate
 measurement. Also checked the ties
 to two previous surveys that were tied
 to this corner.



SPHERICAL PLANE
 COORDINATES:
 NORTH 133474.403
 EAST 1337361.265

LEGEND

-  4" x 30" ROUND CAST ALUMINUM MONUMENT (TOP AT GRADE)
-  3/4" x 24" IRON ROD

BOOK D-1 PAGE 47
 DB NO. D-78007
 CHECKED *RJM*
 DRAWN BY *RJM*

SCALE: 1" = 10'

TALARCZYK & ASSOC., INC.

110 E. Division Street
 DODGEVILLE, WI 53533

Phone 608/935-5301

SECTION CORNER TIES

TO THE SOUTHEAST CORNER OF SECTION 33, TOWN 1 NORTH,
RANGE 2 WEST, FOURTH PRINCIPLE MERIDIAN, JAMESTOWN
TOWNSHIP, GRANT COUNTY, WISCONSIN.

I, Bruce D. Bowden, hereby certify that I have
complied with the Wisconsin statutes, the Statutes
of the United States, and the rules and regulations
made by the Secretary of the Interior in the location
of the corner shown below.

April 4, 1978

Bruce D. Bowden
Bruce D. Bowden R.L.S.-1250

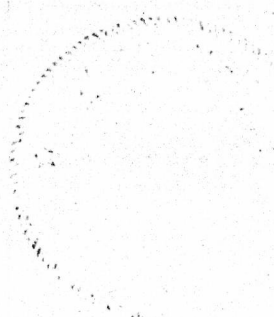
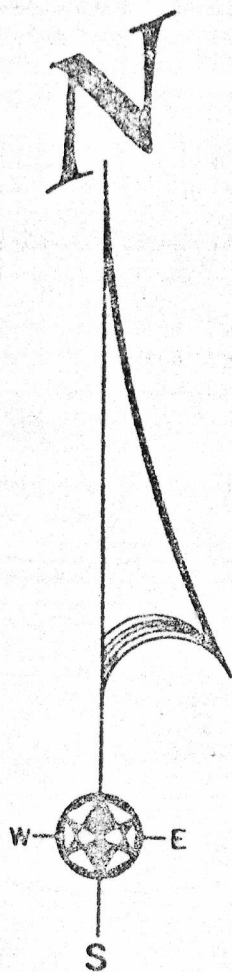

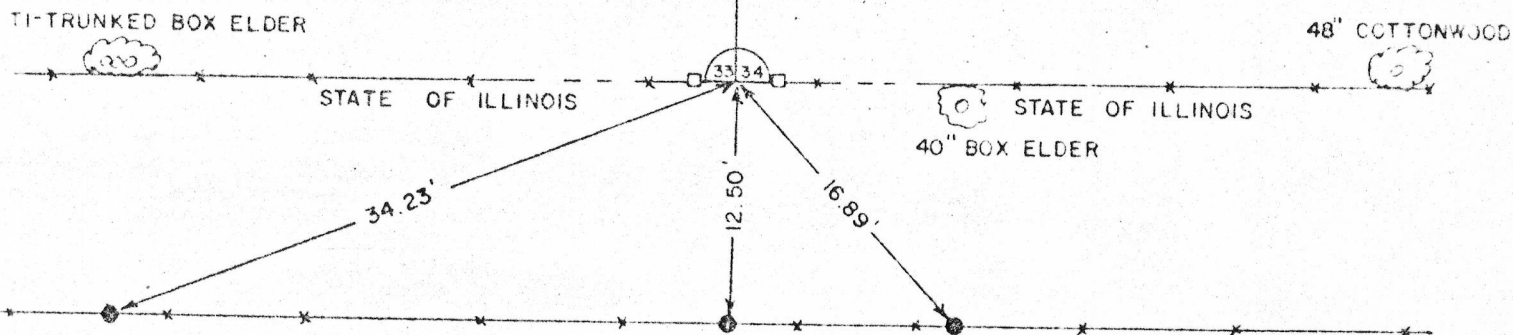

STATE PLANE COORDINATES:
NORTH 185763.01
EAST 1837344.45

Monument set in place of 1" dia.
iron pipe as recorded on a pre-
vious survey.



LEGEND

-  4" x 30" ROUND CAST ALUMINUM MONUMENT (TOP AT GRADE)
-  3/4" x 24" IRON ROD
-  WOOD SET POST

BOOK D-1 PAGE 47
JOB NO. D-78007
CHECKED *RJM*
DRAWN BY *RJM*

SCALE: 1" = 10'

TALARCZYK & ASSOC., INC.

110 E. Division Street
DODDVILLE, WI 53533

Phone 608/935-5301

SECTION CORNER TIES

TO THE SOUTH ONE-QUARTER CORNER OF SECTION 33,
TOWN ONE NORTH, RANGE TWO WEST, OF THE FOURTH
PRINCIPAL MERIDIAN, GRANT COUNTY, WISCONSIN.

I, Bruce D. Bowden, hereby certify that
I have complied with the Wisconsin Statutes,
the Statutes of the United States, and the
rules and regulations made by the Secretary
of the Interior in the location of the
corner shown below.

March 31, 1978

Bruce D. Bowden
Bruce D. Bowden, Surveyor

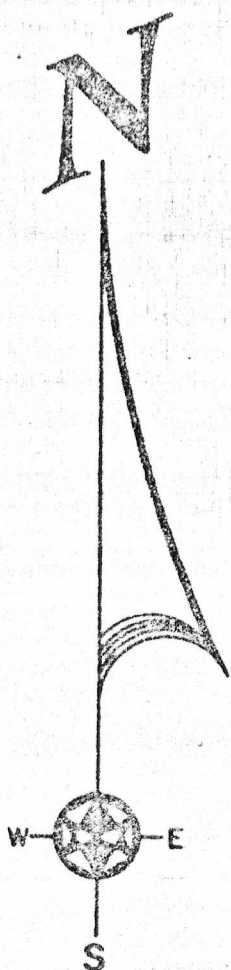
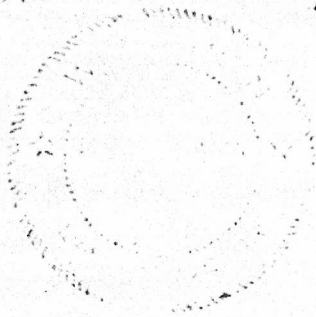

LEGEND



4" x 30" ROUND CAST ALUMINUM
MONUMENT (TOP AT GRADE)



3/4" x 24" IRON ROD

MONUMENT SET IN PLACE OF
HORSESHOE FOUND AND CHECKED
BY PROPORTIONATE MEASUREMENT.

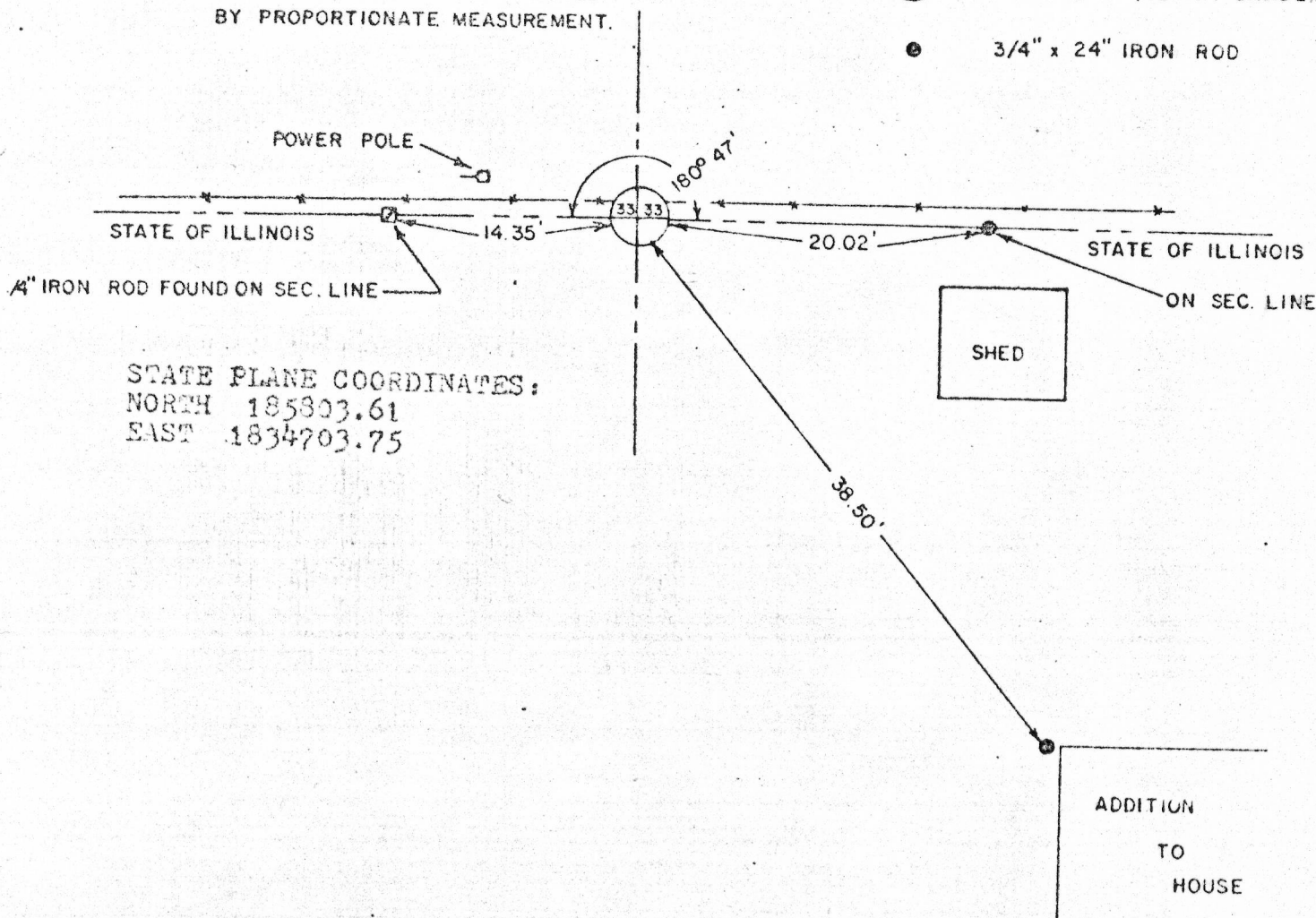

STATE PLANE COORDINATES:
NORTH 185803.61
EAST 1834703.75

BOOK D-1 PAGE 47
JOB NO. D-78007
CHECKED RJM
DRAWN BY RJM

SCALE: 1" = 10'

TALARCZYK & ASSOC., INC.

110 E. Division Street
DODGEVILLE, WI 53533

Phone 608/944-6001

SECTION CORNER TIES

TO THE SOUTHWEST CORNER OF SECTION 23, TOWN 1 NORTH,
RANGE 2 WEST, JAMESTOWN TOWNSHIP, GRANT CO., WISCONS.

I, Bruce D. Bowden, hereby certify that I
have complied with the Wisconsin Statutes, The
Statutes of the United States, and the rules
and regulations made by the Secretary of the
Interior in the location of the corner shown below.

April 4, 1978

Bruce D. Bowden
Bruce D. Bowden R.L.S.-1250



RECEIVED
Grant Co. Hwy. Comm.
Lancaster, WI 53813

JUL 11 1978

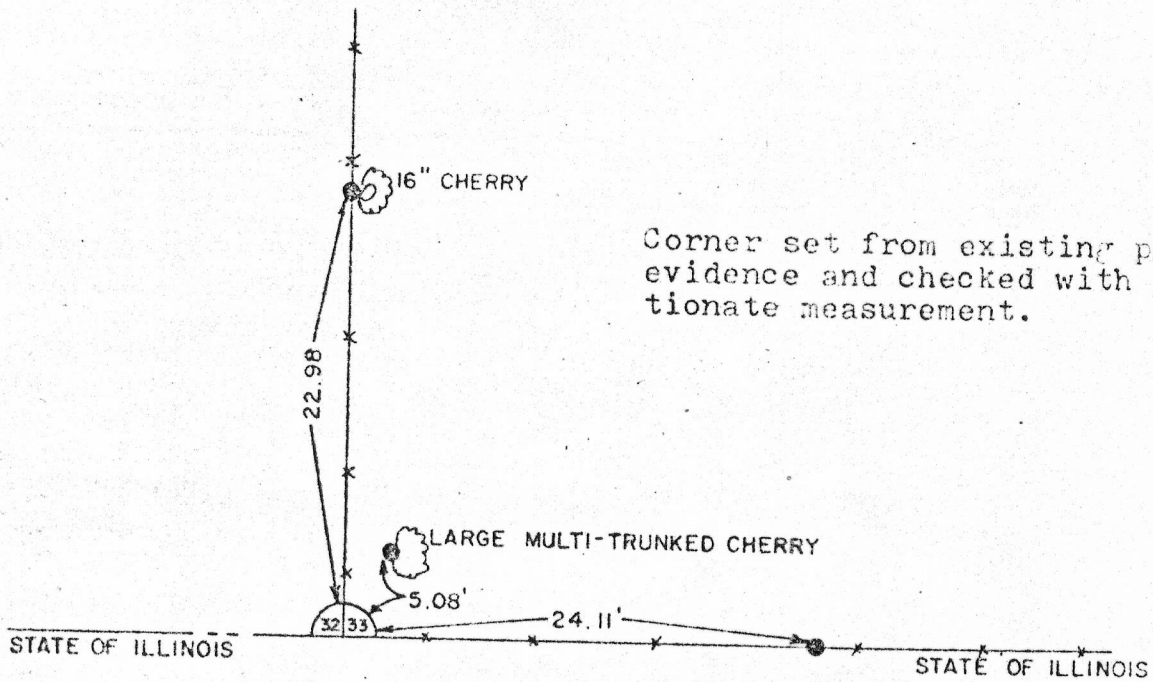
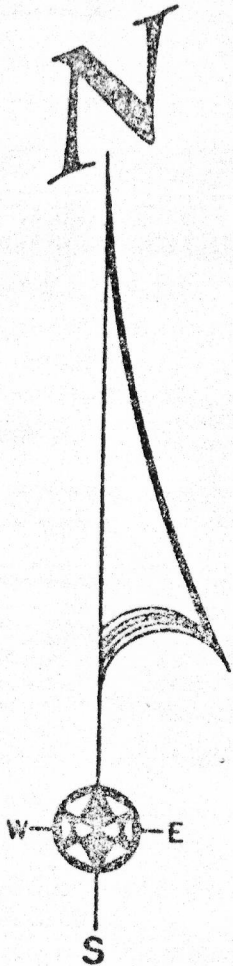

Corner set from existing physical
evidence and checked with propor-
tionate measurement.

STATE PLANE COORDINATES:
NORTH 185807.67
EAST 1332062.54

LEGEND



4" x 30" ROUND CAST ALUMINUM MONUMENT (TOP AT GRADE)



3/4" x 24" IRON ROD

BOOK D-1 PAGE 47
JOB NO. D-78007
CHECKED RJM
DRAWN BY RJM

SCALE: 1" = 10'

TALARCZYK & ASSOC., INC.

110 E. Division Street
DODGEVILLE, WI 53550

Phone 608/935-5301