

CYRIL DROESSLER SURVEY

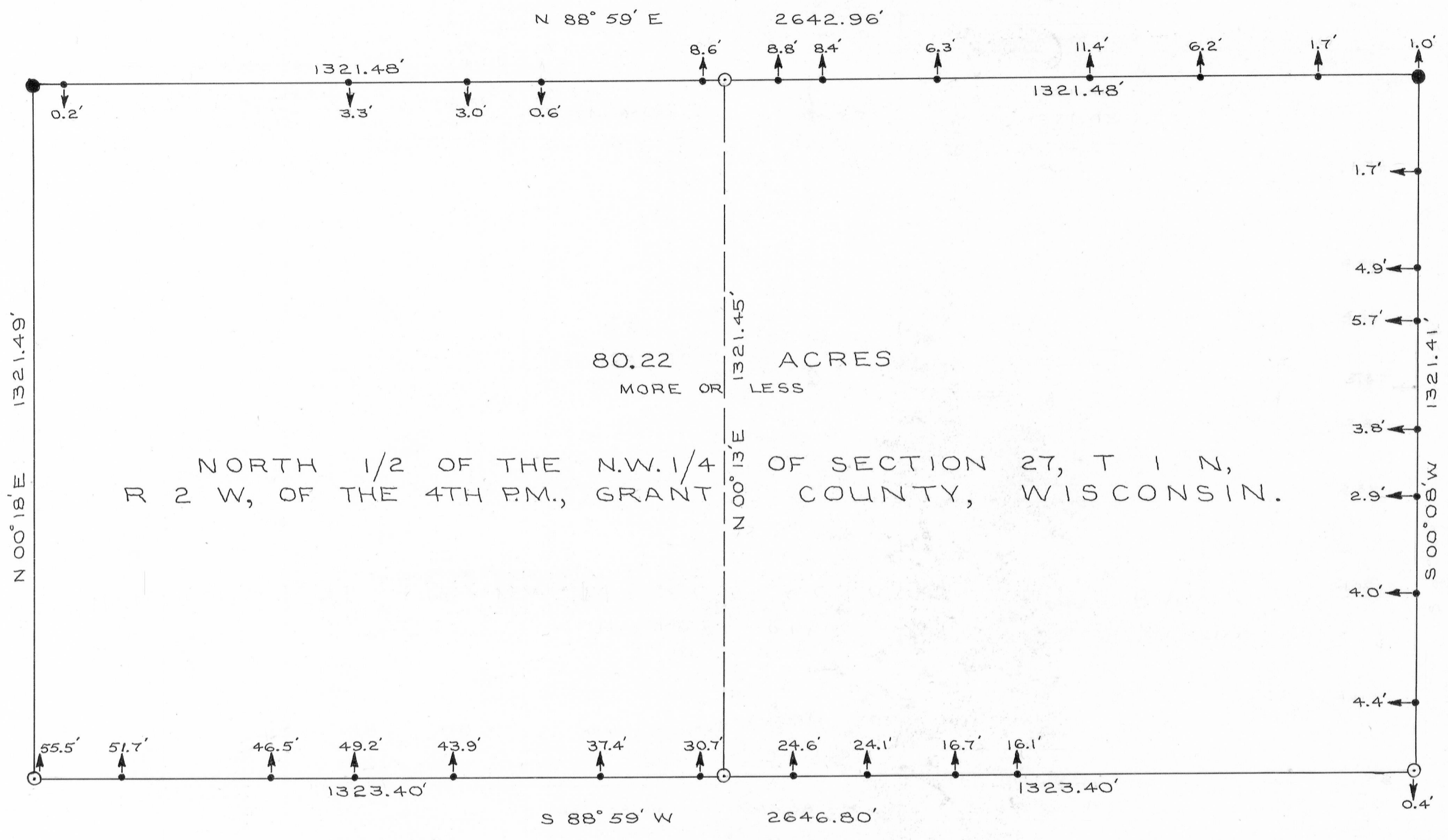

NOTE: ALL BEARINGS REFERENCED TO THE EAST LINE OF THE NORTHEAST 1/4 OF SECTION 27, T. 1 N., R. 2 W., OF THE 4TH P.M., GRANT COUNTY, WISCONSIN. ASSUMED BEARING OF SAID LINE IS NORTH.

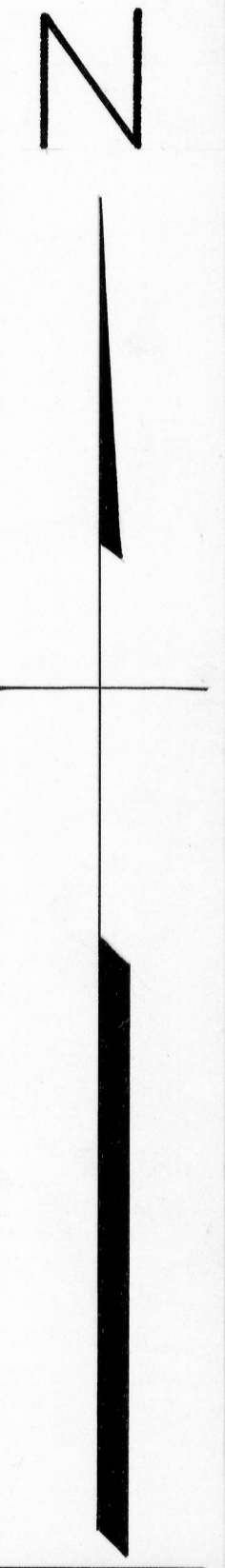

NOTE:

ARROWS INDICATE DIRECTION AND DISTANCE FROM THE SURVEYED LINE TO THE EXISTING FENCE.

ALL CORNERS SET BY PROPORTIONAL MEASUREMENT AND EXISTING PHYSICAL EVIDENCE AND IN ACCORDANCE WITH THE PRESENT INSTRUCTIONS FOR THE SUBDIVISION OF A SECTION AS PUBLISHED BY THE U.S. DEPARTMENT OF THE INTERIOR, BUREAU OF LAND MANAGEMENT.

LEGEND:

- MONUMENT PLACED BY THIS SURVEY
- ⊙ 2" X 30" IRON PIPE PLACED BY THIS SURVEY
- 6"-0" STEEL FENCE POST PLACED BY THIS SURVEY

SCALE: 1" = 200'

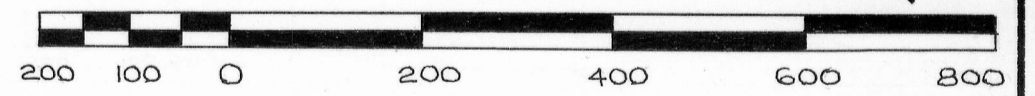

David K. Krohn
 DAVID K. KROHN
 REG. NO. 1309
 6/11/76 - 8/23/76

