

ROBERT S. RICHARD — DON J. SCHWERT SURVEY

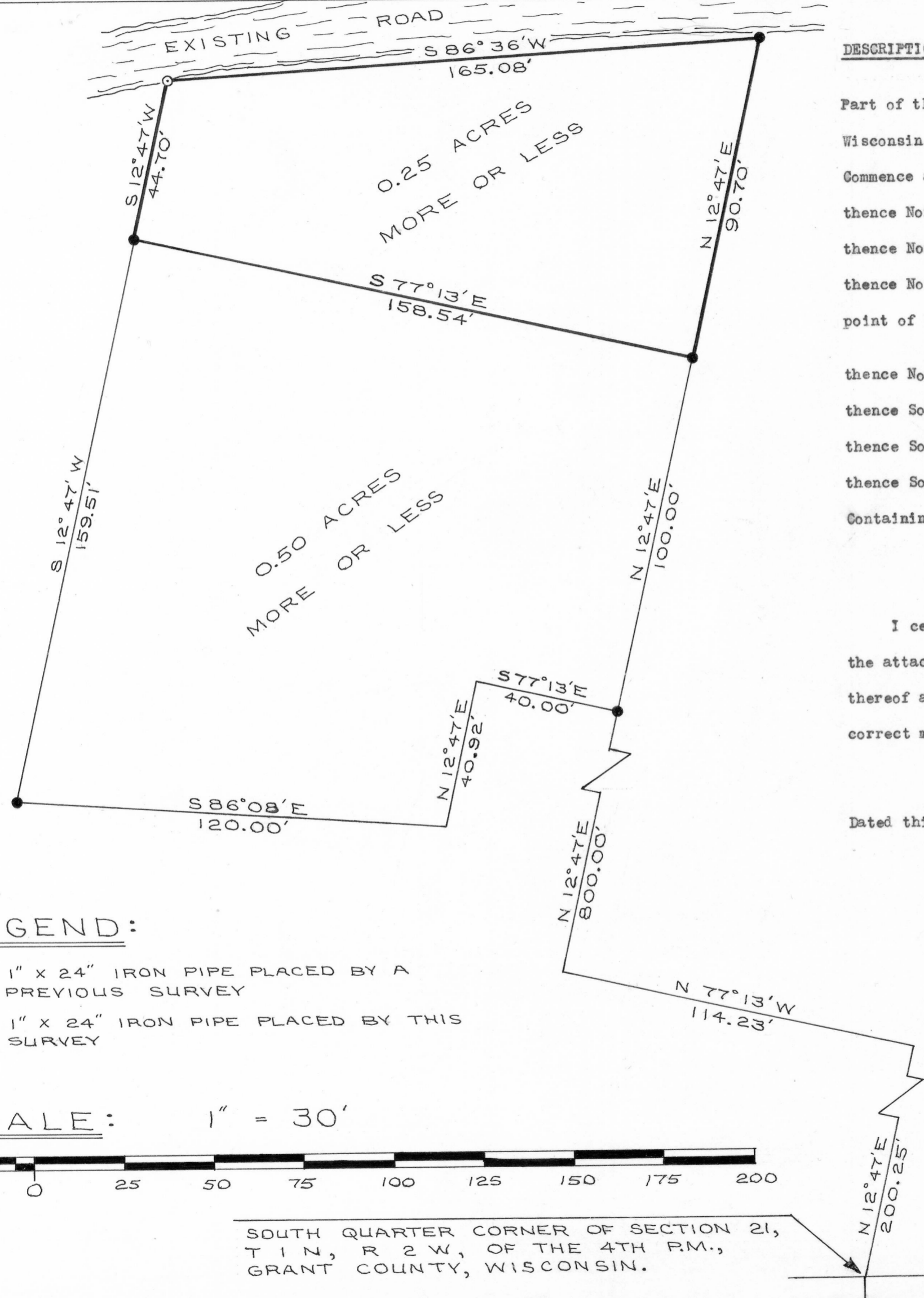
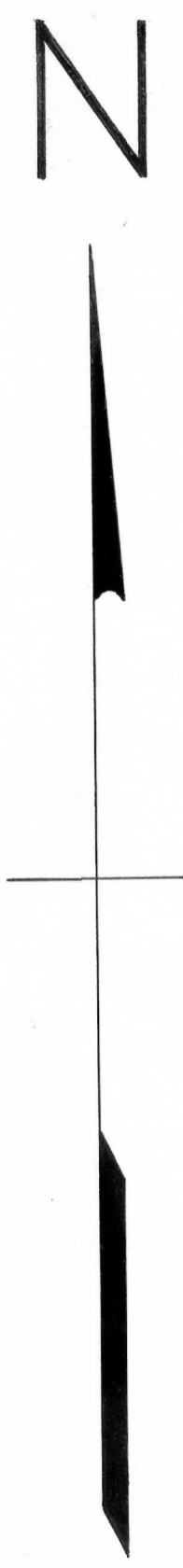

DESCRIPTION:

Part of the S.1/2 of Section 21, T 1 N, R 2 W, of the 4th P.M., Grant County, Wisconsin, described as follows to-wit:
Commence at the South Quarter Corner of said Section 21;
thence North 12° 47' East 200.25 feet;
thence North 77° 13' West 114.23 feet;
thence North 12° 47' East 900.00 feet to a 1 inch diameter iron pipe and the point of beginning;
thence North 12° 47' East 90.70 feet to a 1 inch diameter iron pipe;
thence South 86° 36' West 165.08 feet to a 1 inch diameter iron pipe;
thence South 12° 47' West 44.70 feet to a 1 inch diameter iron pipe;
thence South 77° 13' East 158.54 feet to the point of beginning.
Containing 0.25 acres more or less.

I certify that I have surveyed the above described parcel of land and that the attached or accompanying plat is an accurate survey and true representation thereof and correctly shows the exterior boundary lines of said parcel and the correct measurements thereof.

Dated this 8th day of October, 1976.



LEGEND:

- 1" x 24" IRON PIPE PLACED BY A PREVIOUS SURVEY
- 1" x 24" IRON PIPE PLACED BY THIS SURVEY

SCALE: 1" = 30'

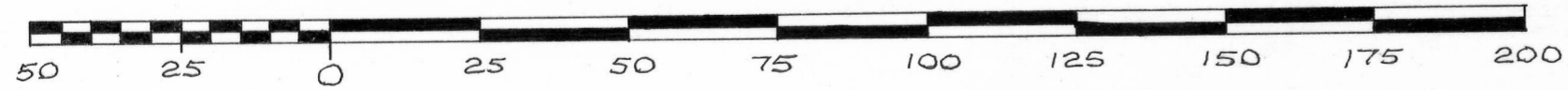

SOUTH QUARTER CORNER OF SECTION 21, T 1 N, R 2 W, OF THE 4TH P.M., GRANT COUNTY, WISCONSIN.

David K. Krohn

DAVID K. KROHN
REG. NO. 1309
10/5/76 — 10/8/76