

DONALD KUNKEL — CLARENCE LEE SURVEY

NORTHWEST CORNER OF SECTION 5,
T 1 N, R 2 W, OF THE 4TH P.M.,
GRANT COUNTY, WISCONSIN.

WEST QUARTER CORNER OF
SECTION 5, T 1 N, R 2 W, OF THE
4TH P.M., GRANT COUNTY,
WISCONSIN.

ALL BEARINGS REFERENCED
TO THE WEST LINE OF THE
N.W.1/4 OF SECTION 5, T 1 N,
R 2 W, OF THE 4TH P.M.,
GRANT COUNTY, WISCONSIN.
ASSUMED BEARING OF
LINE IS NORTH.

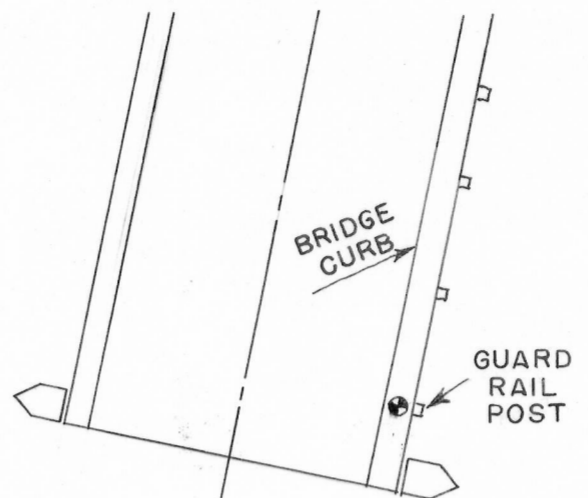
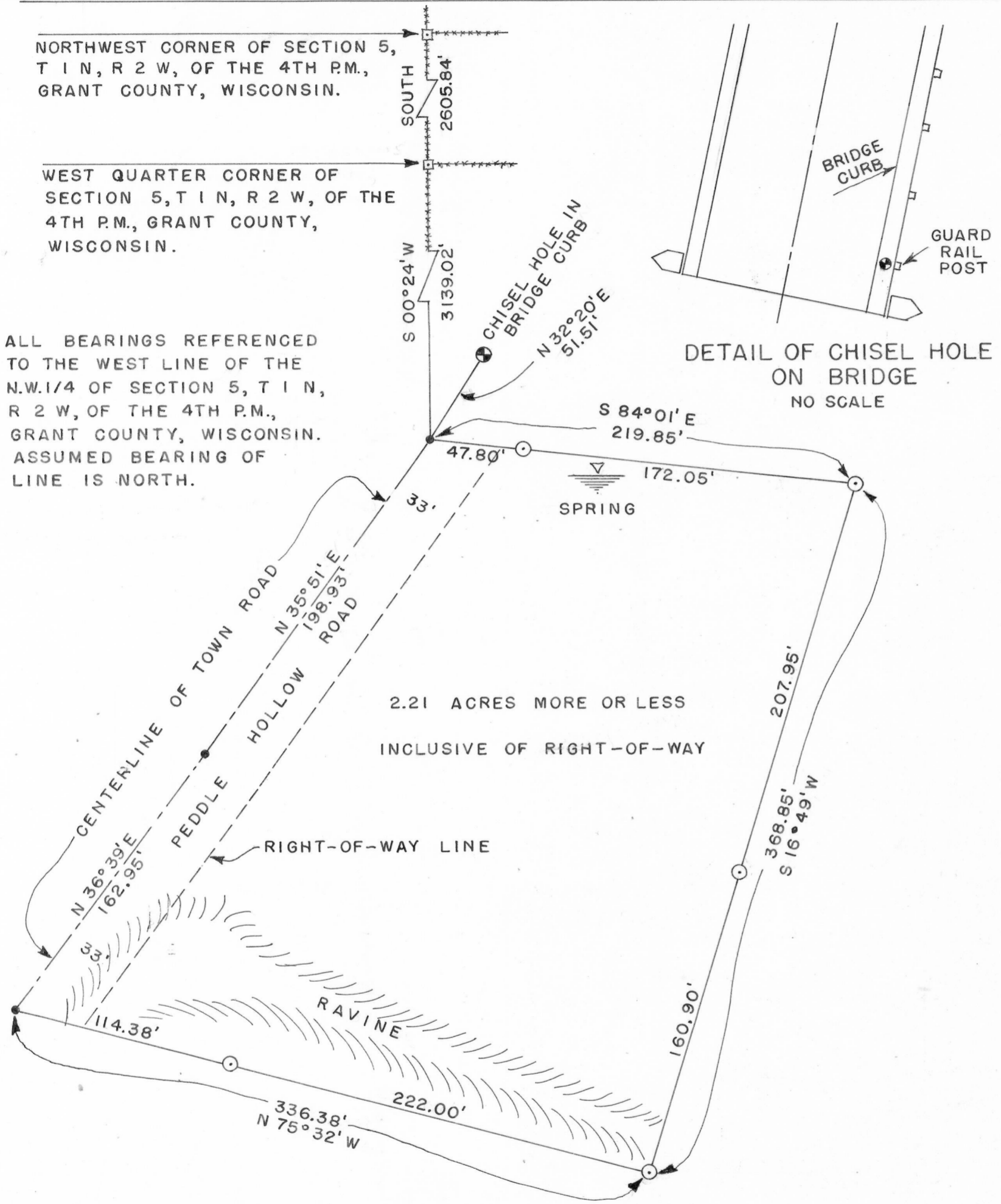
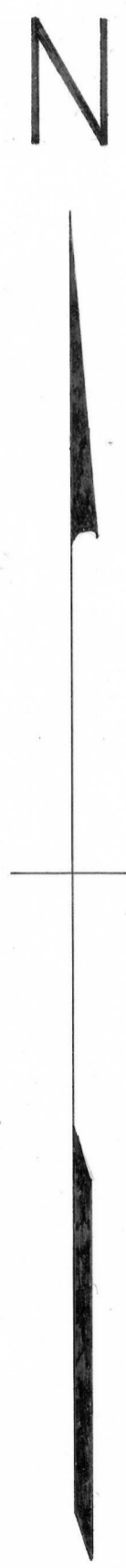

LEGEND:

- 1" X 24" IRON PIPE PLACED BY THIS SURVEY
- NAIL PLACED BY THIS SURVEY
- FENCE
- CORNER POST

DESCRIPTION:

Part of the N.W.1/4 of the N.W.1/4 of Section 8, and part of the N.E.1/4 of the N.E.1/4 of Section 7, all in T 1 N, R 2 W, of the 4th P.M., Grant County, Wisconsin, described as follows to-wit:

Commence at the West Quarter Corner of Section 5, of said T 1 N, R 2 W; thence South 00° 24' West 3139.02 feet to a point on the centerline of town road and the point of beginning;

thence South 84° 01' East 219.85 feet;

thence South 16° 49' West 368.85 feet;

thence North 75° 32' West 336.38 feet to a point on the centerline of town road;

thence North 36° 39' East 162.95 feet along said centerline;

thence North 35° 51' East 198.93 feet along said centerline to the point of beginning.

Containing 2.21 acres more or less inclusive of right-of-way.

I certify that I have surveyed the above described parcel of land and that the attached or accompanying Plat is an accurate survey and a true representation thereof and correctly shows the exterior boundary lines of said parcel and the correct measurements thereof.

SCALE: 1" = 60'

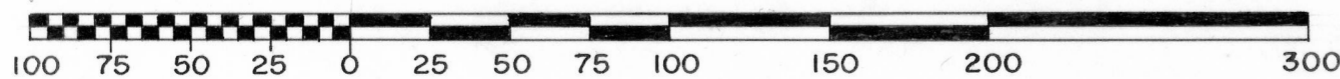

David K. Krohn
DAVID K. KROHN
9/16/75 - 9/24/75

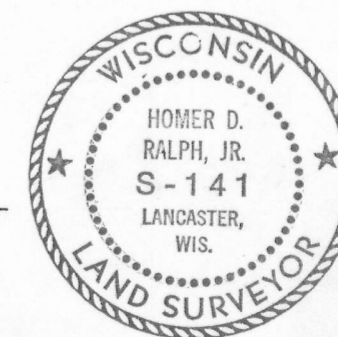

Homer D. Ralph, Jr.
HOMER D. RALPH, JR.
SURVEYOR FOR GRANT
COUNTY, WISCONSIN.