

ROGER UDELHOFEN SURVEY

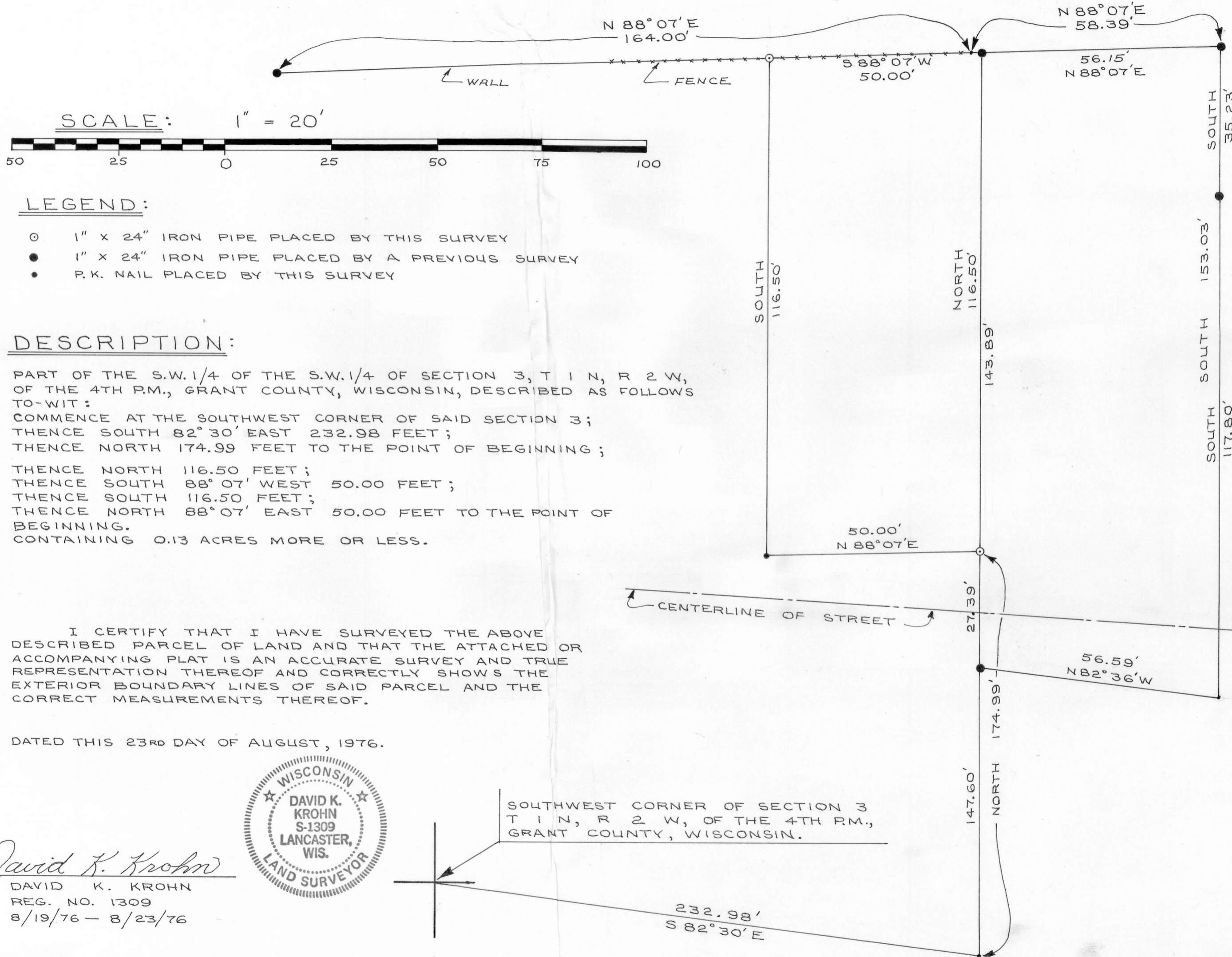

SCALE: 1" = 20'

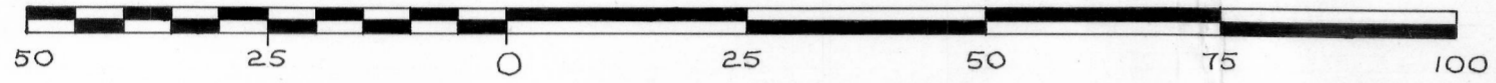

LEGEND:

- 1" x 24" IRON PIPE PLACED BY THIS SURVEY
- 1" x 24" IRON PIPE PLACED BY A PREVIOUS SURVEY
- P.K. NAIL PLACED BY THIS SURVEY

DESCRIPTION:

PART OF THE S.W. 1/4 OF THE S.W. 1/4 OF SECTION 3, T 1 N, R 2 W, OF THE 4TH P.M., GRANT COUNTY, WISCONSIN, DESCRIBED AS FOLLOWS TO-WIT:
 COMMENCE AT THE SOUTHWEST CORNER OF SAID SECTION 3;
 THENCE SOUTH 82° 30' EAST 232.98 FEET;
 THENCE NORTH 174.99 FEET TO THE POINT OF BEGINNING;
 THENCE NORTH 116.50 FEET;
 THENCE SOUTH 88° 07' WEST 50.00 FEET;
 THENCE SOUTH 116.50 FEET;
 THENCE NORTH 88° 07' EAST 50.00 FEET TO THE POINT OF BEGINNING.
 CONTAINING 0.13 ACRES MORE OR LESS.

I CERTIFY THAT I HAVE SURVEYED THE ABOVE DESCRIBED PARCEL OF LAND AND THAT THE ATTACHED OR ACCOMPANYING PLAT IS AN ACCURATE SURVEY AND TRUE REPRESENTATION THEREOF AND CORRECTLY SHOWS THE EXTERIOR BOUNDARY LINES OF SAID PARCEL AND THE CORRECT MEASUREMENTS THEREOF.

DATED THIS 23RD DAY OF AUGUST, 1976.

David K. Krohn

DAVID K. KROHN
 REG. NO. 1309
 8/19/76 - 8/23/76



SOUTHWEST CORNER OF SECTION 3
 T 1 N, R 2 W, OF THE 4TH P.M.,
 GRANT COUNTY, WISCONSIN.



232.98'
 S 82° 30' E