

# BEATRICE LEHMAN SURVEY

### LEGEND:

○ 1" x 24" IRON PIPE PLACED BY THIS SURVEY

● 1" DIAMETER SOLID IRON ROD

SCALE: 1" = 50'

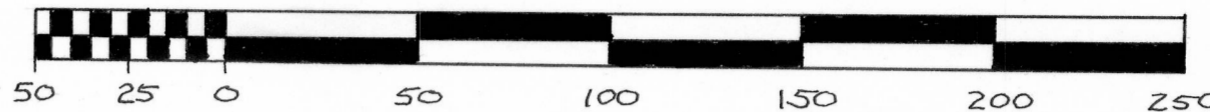

N

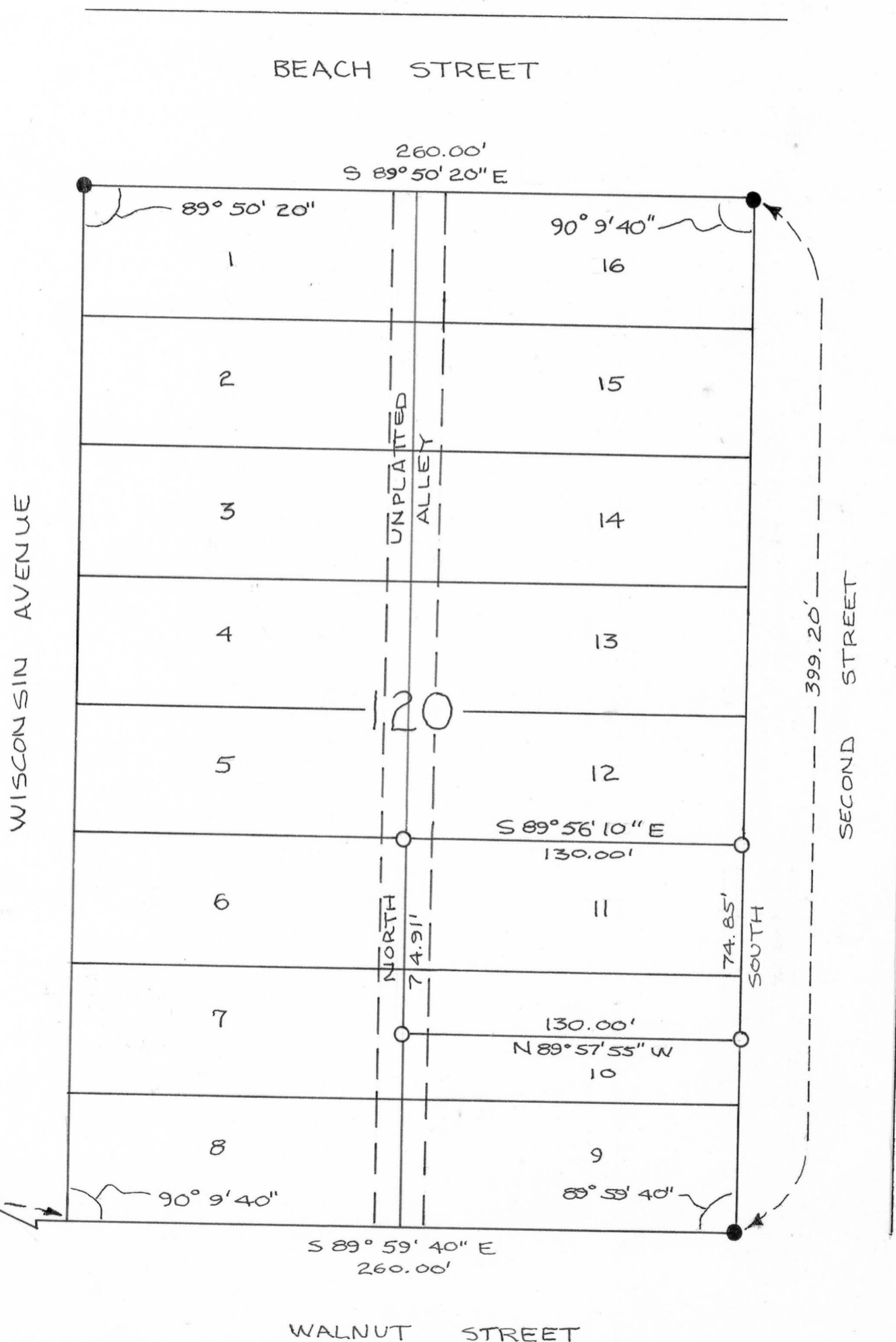

### DESCRIPTION:

LOT 11 AND THE NORTH 1/2 OF LOT 10 OF BLOCK 120 OF THE ORIGINAL PLAT OF THE VILLAGE OF MUSCODA, GRANT COUNTY, WISCONSIN, ACCORDING TO THE RECORDED PLAT THEREOF.

### CERTIFICATE:

I CERTIFY THAT I HAVE SURVEYED THE ABOVE DESCRIBED PARCEL OF LAND AND THAT THE ATTACHED OR ACCOMPANYING PLAT IS AN ACCURATE SURVEY AND A TRUE REPRESENTATION THEREOF AND CORRECTLY SHOWS THE EXTERIOR BOUNDARY LINES OF SAID PARCEL AND THE CORRECT MEASUREMENTS THEREOF.

DATED THIS 30TH DAY OF JUNE, 1977.



*David K. Krohn*

DAVID K. KROHN  
REG. NO. 1309