

# STUDNICKA — SILVERS SURVEY

## LEGEND:

- 1" x 24" IRON PIPE PLACED BY THIS SURVEY
- P.K. NAIL PLACED BY THIS SURVEY
- 1" x 24" IRON PIPE PLACED BY A PREVIOUS SURVEY
- NAIL PLACED BY A PREVIOUS SURVEY
- ◐ 5/8" x 24" REINFORCING BAR PLACED BY A PREVIOUS SURVEY

## DESCRIPTION:

A part of the N.E.1/4 of the N.E.1/4 of Section 7, T 8 N, R 1 W, of the 4th P.M., Grant County, Wisconsin, described as follows to-wit:

Commence at the North Quarter Corner of said Section 7;

thence South 87° 06' 29" East 2634.75 feet;

thence South 00° 19' 30" West 1310.25 feet to the centerline of Wisconsin State Trunk Highway #133;

thence North 73° 21' 10" West 210.10 feet along said centerline to the point of beginning;

thence North 73° 21' 10" West 84.00 feet along said centerline;

thence North 88° 17' 10" West 213.46 feet along said centerline;

thence North 00° 19' 30" East 186.00 feet to a 1 inch diameter iron pipe;

thence South 88° 17' 10" East 294.10 feet to a 1 inch diameter iron pipe;

thence South 00° 19' 30" West 207.65 feet to a point on the centerline of Wisconsin State Trunk Highway #133 and the point of beginning.

Containing 1.28 acres more or less inclusive of highway right-of-way.

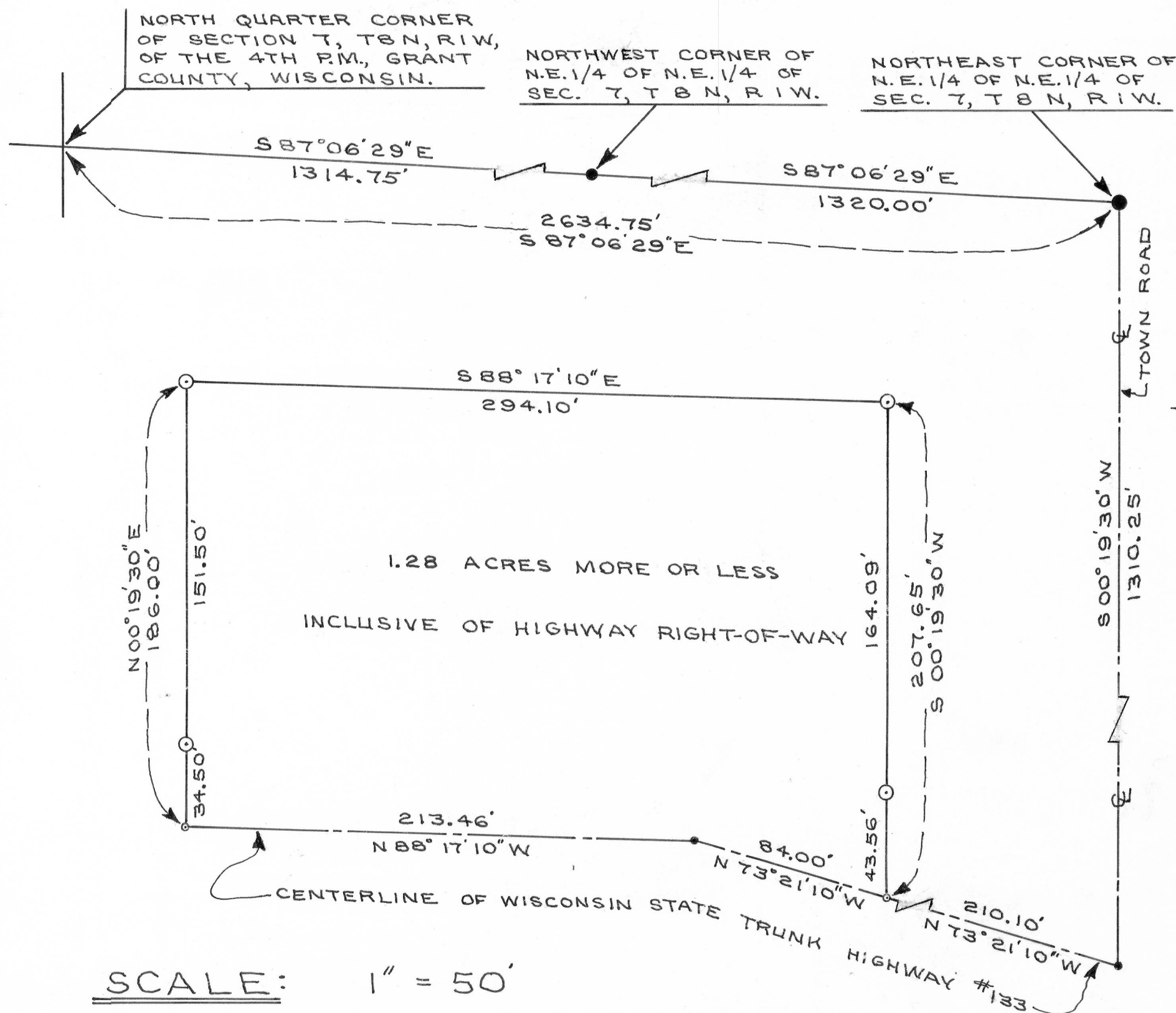

SCALE: 1" = 50'

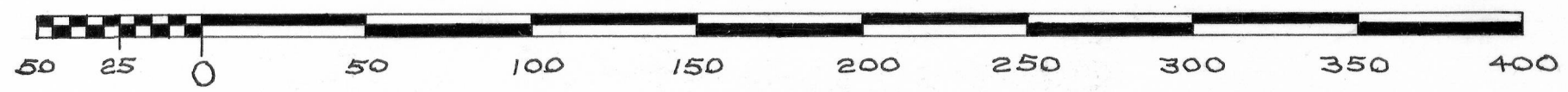

I certify that I have surveyed the above described parcel of land and that the attached or accompanying plat is an accurate survey and true representation thereof and correctly shows the exterior boundary lines of said parcel and the correct measurements thereof.

Dated this 18th day of April, 1977.

*David K. Krohn*

DAVID K. KROHN  
 REG. NO. 1309  
 4/16/77 — 4/18/77

