

PLAT OF SURVEY
 Sheet 1 of 2 sheets

For: Bill Holman
 Hawkeye Realty
 Highland, Wis.

(Followback survey)

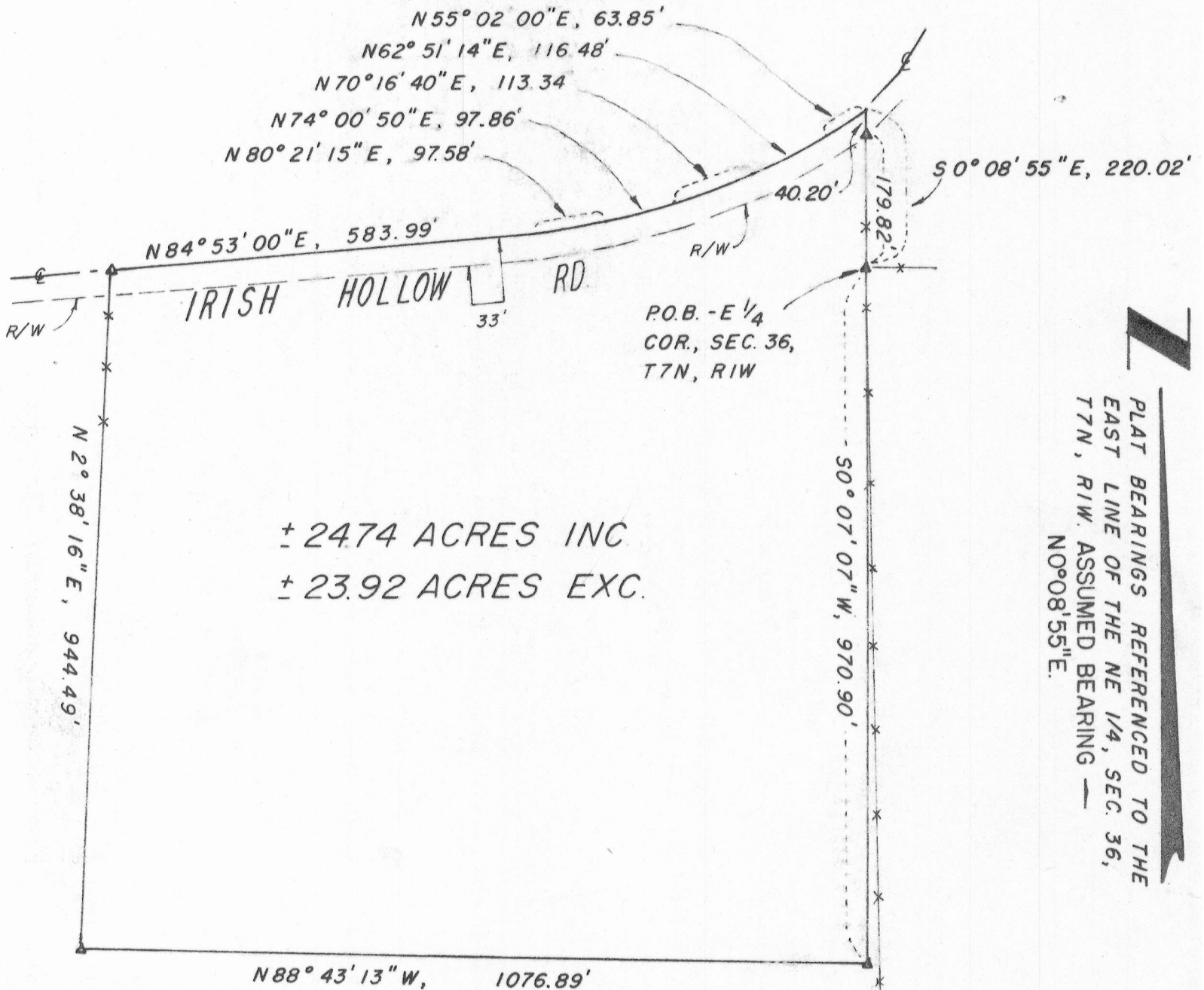

± 2474 ACRES INC
 ± 23.92 ACRES EXC.

PLAT BEARINGS REFERENCED TO THE
 EAST LINE OF THE NE 1/4, SEC. 36,
 T7N, R1W. ASSUMED BEARING —
 N0°08'55\"/>

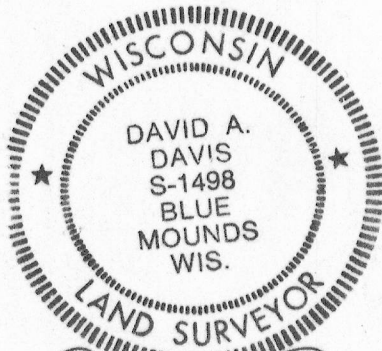

David A. Davis
 April 22, 1980

LEGEND

- * — * EXISTING FENCE LINE
- ▲ NO. 6 (3/4") X 24 REBAR SET

SURVEY — J.O., J.P.
 DATE OF SURVEY — APRIL, 1980
 FIELD BOOK NO 57
 DRAWN — B.J.
 OFFICE NO — 80S023

COPY

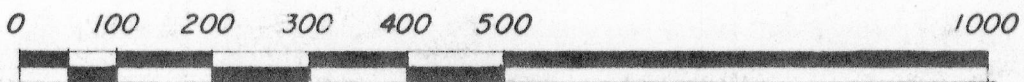

SCALE - 1" = 200'

PLAT OF SURVEY

For: Bill Holman
Hawkeye Realty
Highland, Wis.

Sheet 2 of 2 sheets.

(Fillback survey)

DESCRIPTION

A parcel of land located in the SE $\frac{1}{4}$ -NE $\frac{1}{4}$ and NE $\frac{1}{4}$ -SE $\frac{1}{4}$, Section 36, T7N, R1W, Town of Castle Rock, Grant County, Wisconsin, described as follows:

Beginning at a #6 (3/4" diameter) re-bar set at a fence corner and marking the East $\frac{1}{4}$ corner of said Section;
thence S0°07'07"W, 970.90' along the East line of said SE $\frac{1}{4}$ to a #6 re-bar;
thence N88°43'13"W, 1076.89' to a #6 re-bar;
thence N2°38'16"E, 944.49' to a #6 re-bar in the centerline of Irish Hollow Road;
thence N84°53'00"E, 583.99' along said centerline;
thence N80°21'15"E, 97.58' " " " ;
thence N74°00'50"E, 97.86' " " " ;
thence N70°16'40"E, 113.34' " " " ;
thence N62°51'14"E, 116.48' " " " ;
thence N55°02'00"E, 63.85' along said centerline to the East line of said NE $\frac{1}{4}$;
thence S0°08'55"E, 40.20' along said East line to a #6 re-bar on the southeasterly right-of-way line of said Road;
thence continuing S0°08'55"E, 179.82' along said East line to the point of beginning. Contains 24.74 Acres, more or less.

Said parcel is subject to an easement for Irish Hollow Road across the northerly 33' thereof and contains 23.92 Acres, more or less, exclusive of said easement.

Said parcel may be subject to other easements of record and or usage.

SURVEYOR'S CERTIFICATE

I hereby certify that I have made a survey according to the instructions furnished to me by Bill Holman of Hawkeye Realty and that the plat drawn hereon is a correct representation of that survey to the best of my knowledge and belief.

David A. Davis April 22, 1980

David A. Davis, RLS# S-1498
Southwest Engineering, Inc.
206 S. Iowa St.
Dodgeville, Wis., 53533
Ph. (608)935-2721

COPY

