

PLAT OF SURVEY For: John Soman and Mrs. Melba Johns
Montfort, Wis.

SHEET 1 of 2 SHEETS

SURVEY: J.O. & T.W.
DATE of SURVEY: Apr '79
FLD BK No. 41

CENTER (MADISON) ST

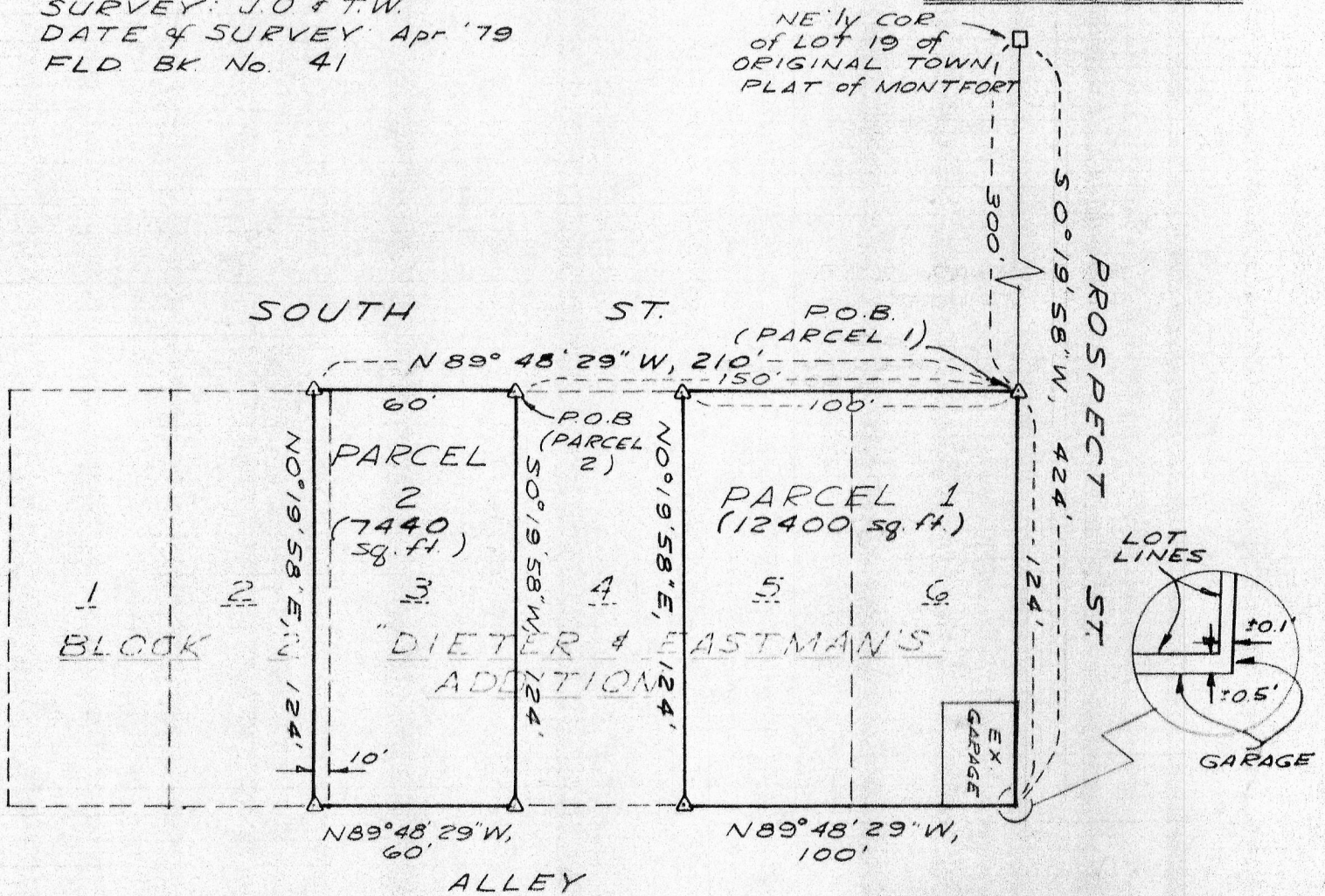

DRAWN: B.J.
OFFICE No. 785062

LEGEND

- △ 24" x 1" MIN DIA. IRON PIPE SET
1.13 lb./lin ft. min. wgt.
- FOUND STONE

COPY

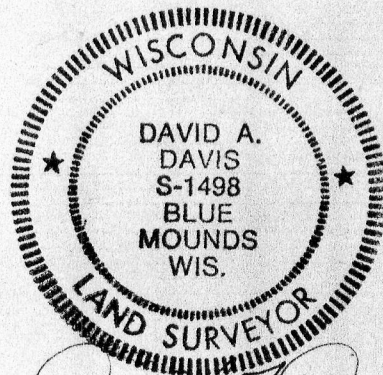

David A. Davis
May 25, 1979

PLAT BEARINGS REFERENCED TO THE WESTERLY LINE OF PROSPECT STREET FROM THE NE COR OF LOT 19, ORIGINAL TOWN PLAT TO THE SE COR. LOT 6, BLK 2, DIETER & EASTMAN'S ADDITION
ASSUMED BEG - N0°19'58"E

PLAT OF SURVEY For: John Soman and Mrs. Melba Johns
Montfort, Wis.

SHEET 2 of 2 SHEETS

PARCEL 1- (John Soman)

A parcel of land located in the NE $\frac{1}{4}$ of the NE $\frac{1}{4}$, Section 25, T6N, R1W, Village of Montfort, Grant County, Wisconsin, said parcel being Lots 5 and 6, Block 2, "Dieter and Eastman's Addition" to the Village of Montfort, described as follows:

Commencing at a found stone marking the NE'ly corner of Lot 19 of the "Original Town Plat of Montfort"; thence S0°19'58"W, 300' along the westerly line of Prospect Street and the extension thereof to a 1" iron pipe marking the NE'ly corner of said Block 2 and the point of beginning; thence continuing S0°19'58"W, 124'; thence N89°48'29"W, 100' to a 1" iron pipe; thence N0°19'58"E, 124' to a 1" iron pipe; thence S89°48'29"E, 100' to the point of beginning. Contains 12400 sq. ft.

PARCEL 2- (Mrs. Melba Johns)

A parcel of land located in the NE $\frac{1}{4}$ of the NE $\frac{1}{4}$, Section 25, T6N, R1W, Village of Montfort, Grant County, Wisconsin, said parcel being Lot 3 and the Easterly 10' of Lot 2, Block 2, "Dieter and Eastman's Addition" to the Village of Montfort, described as follows:

Commencing at a found stone marking the NE'ly corner of Lot 19 of the "Original Town Plat of Montfort"; thence S0°19'58"W, 300' along the westerly line of Prospect Street and the extension thereof to a 1" iron pipe marking the NE'ly corner of said Block 2; thence N89°48'29"W, 150' along the southerly line of South Street to a 1" iron pipe marking the NE'ly corner of said Lot 3 and the point of beginning; thence S0°19'58"W, 124' to a 1" iron pipe; thence N89°48'29"W, 60' to a 1" iron pipe; thence N0°19'58"E, 124' to a 1" iron pipe; thence S89°48'29"E, 60' to the point of beginning. Contains 7440 sq. ft.

SURVEYOR'S CERTIFICATE-

I hereby certify that I have made a survey according to the descriptions furnished to me and that the plat drawn hereon is a correct representation of that survey to the best of my knowledge and belief.

David A. Davis
David A. Davis, RLS# S-1498
Southwest Engineering, Inc.
206 S. Iowa St.
Dodgeville, Wis., 53533
Ph. 608-935-2721

May 25, 1979

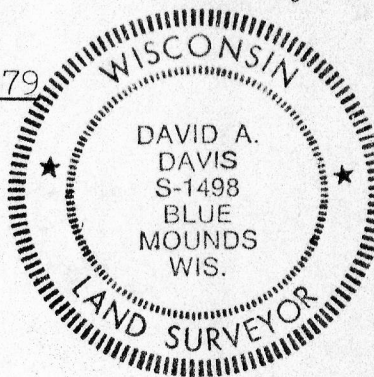

COPY