

PLAT OF SURVEY

For: George Rundell
RFD 1
Livingston, Wis.

SCALE: 1" = 100'

LEGEND

- △ 24"x 1" MIN. DIA. IRON PIPE SET
1.13 lb./lin. ft. min. wgt.
- RIGHT-OF-WAY POST

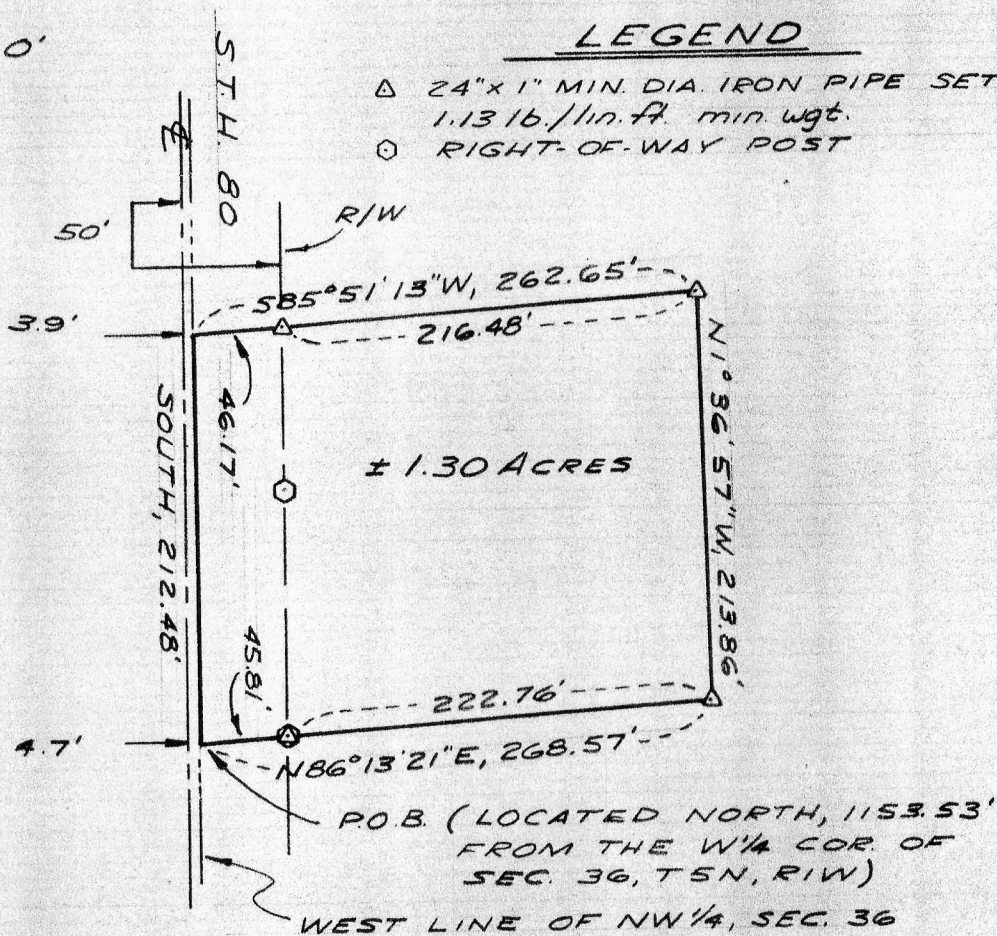

PLAT BEARINGS REFERENCED TO THE WEST LINE OF THE NW 1/4, SEC. 36, T5N, R1W, TOWN OF CLIFTON, GRANT CO., WISC. ASSUMED BRG. - NORTH

SURVEY: J.O.B.T.W.
DATE OF SURVEY: APRIL 24, 1979
FLD. BK. NO. 43
DRAWN: B.J.
OFFICE NO. 795027

PARCEL DESCRIPTION-

A parcel of land located in the SW 1/4-NW 1/4 and NW 1/4-NW 1/4, Section 36, T5N, R1W, Town of Clifton, Grant County, Wisconsin, described as follows:
Commencing at the West 1/4 corner of said Section; thence North, 1153.53' along the West line of NW 1/4 of said Section to the point of beginning; thence N86°13'21"E, 45.81' to a 1" iron pipe; thence continuing N86°13'21"E, 222.76' to a 1" iron pipe; thence N1°36'57"W, 213.86' to a 1" iron pipe; thence S85°51'13"W, 216.48' to a 1" iron pipe; thence continuing S85°51'13"W, 46.17' to said West line; thence South, 212.48' along said West line to the point of beginning. Contains 1.30 Acres, more or less.
Said parcel is subject to an easement of record for roadway purposes across the westerly portion thereof.

SURVEYOR'S CERTIFICATE-

I hereby certify that I have made a survey according to the instructions furnished to me and that the plat drawn hereon is a correct representation of that survey to the best of my knowledge and belief.

David A. Davis 4-26-79
David A. Davis, RLS# S-1498
Southwest Engineering, Inc.
206 S. Iowa St.
Dodgeville, Wis., 53533
Ph. 608-935-3828

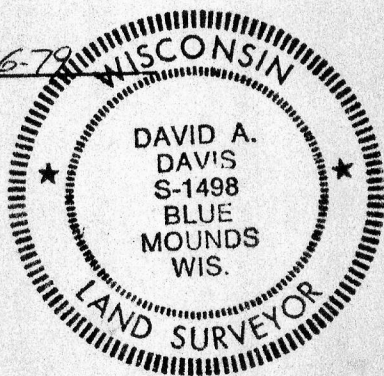

COPY