

PLAT OF SURVEY  
 Sheet 1 of 2 sheets.

For: Rundell Bros.  
 c/o George Rundell  
 R.F.D. 1  
 Livingston, Wis.

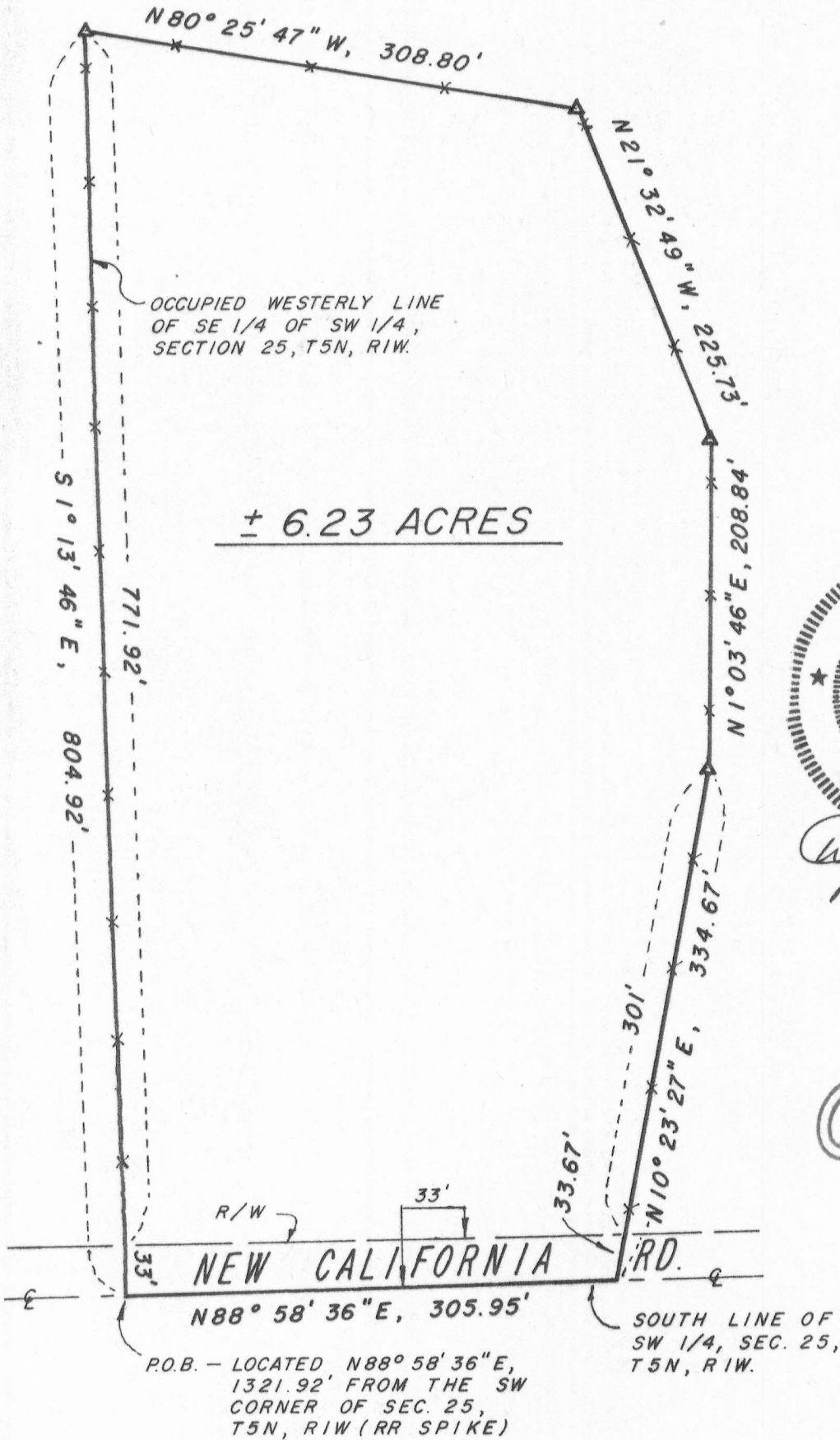

PLAT BEARINGS REFERENCED TO THE  
 SOUTH LINE OF THE SW 1/4 OF SEC. 25,  
 T5N, R1W.  
 ASSUMED BEARING - N88° 58' 36" E

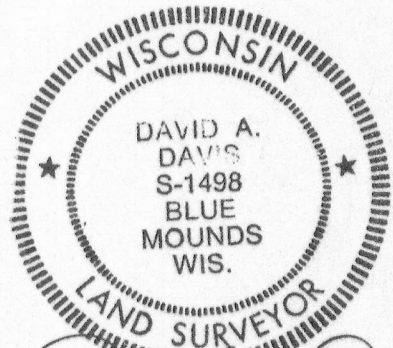

*David A. Davis*  
 April 18, 1980

LEGEND

- \* \* \* EXISTING FENCELINE
- Δ NO. 6 (3/4") X 24" REBAR SET

COPY



SCALE - 1" = 100'

SURVEY - J.O., J.P.  
 DATE OF SURVEY - APRIL, 1980  
 FIELD BOOK NO. - 56  
 DRAWN - B. J.  
 OFFICE NO. - 79S027

PLAT OF SURVEY  
Sheet 2 of 2 sheets.

For: Rundell Bros.  
c/o George Rundell  
R.F.D. 1  
Livingston, Wis.

DESCRIPTION

A parcel of land located in the occupied SE $\frac{1}{4}$ -SW $\frac{1}{4}$ , Section 25, T5N, R1W, Town of Clifton, Grant County, Wisconsin, described as follows:

Commencing at a railroad spike marking the Southwest corner of said Section, said point being in the centerline of New California Road and 76.7', more or less, westerly of the centerline of S.T.H. 80;  
thence N88°58'36"E, 1321.92' along the South line of said SW $\frac{1}{4}$  to the point of beginning;  
thence continuing N88°58'36"E, 305.95' along said South line;  
thence N10°23'27"E, 33.67' to the northerly right-of-way line of said Road;  
thence continuing N10°23'27"E, 301' along an existing fence to a #6 (3/4" diameter) re-bar;  
thence N1°03'46"E, 208.84' along said fence to a #6 re-bar;  
thence N21°32'49"W, 225.73' along said fence to a #6 re-bar;  
thence N80°25'47"W, 308.80' along said fence to a #6 re-bar;  
thence S1°13'46"E, 771.92' along said fence to said right-of-way line;  
thence continuing S1°13'46"E, 33' to the point of beginning. Contains 6.23 Acres, more or less.

Said parcel is subject to an easement of New California Road across the southerly 33' thereof and may be subject to other easements of record and/or usage.

SURVEYOR'S CERTIFICATE

I hereby certify that I have made a survey according to the instructions furnished to me by George Rundell and that the plat drawn hereon is a correct representation of that survey to the best of my knowledge and belief.

David A. Davis April 18, 1980

David A. Davis, RLS# S-1498  
Southwest Engineering, Inc.  
206 S. Iowa St.  
Dodgeville, Wis., 53533  
Ph. (608)935-2721

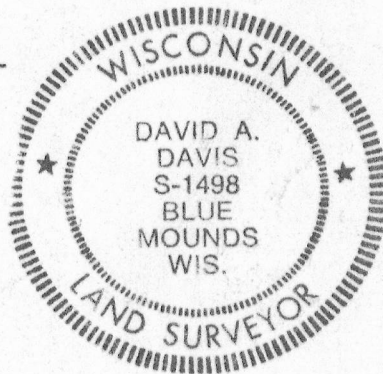

COPY