

PLAT OF SURVEY

FOR:
John Heineman

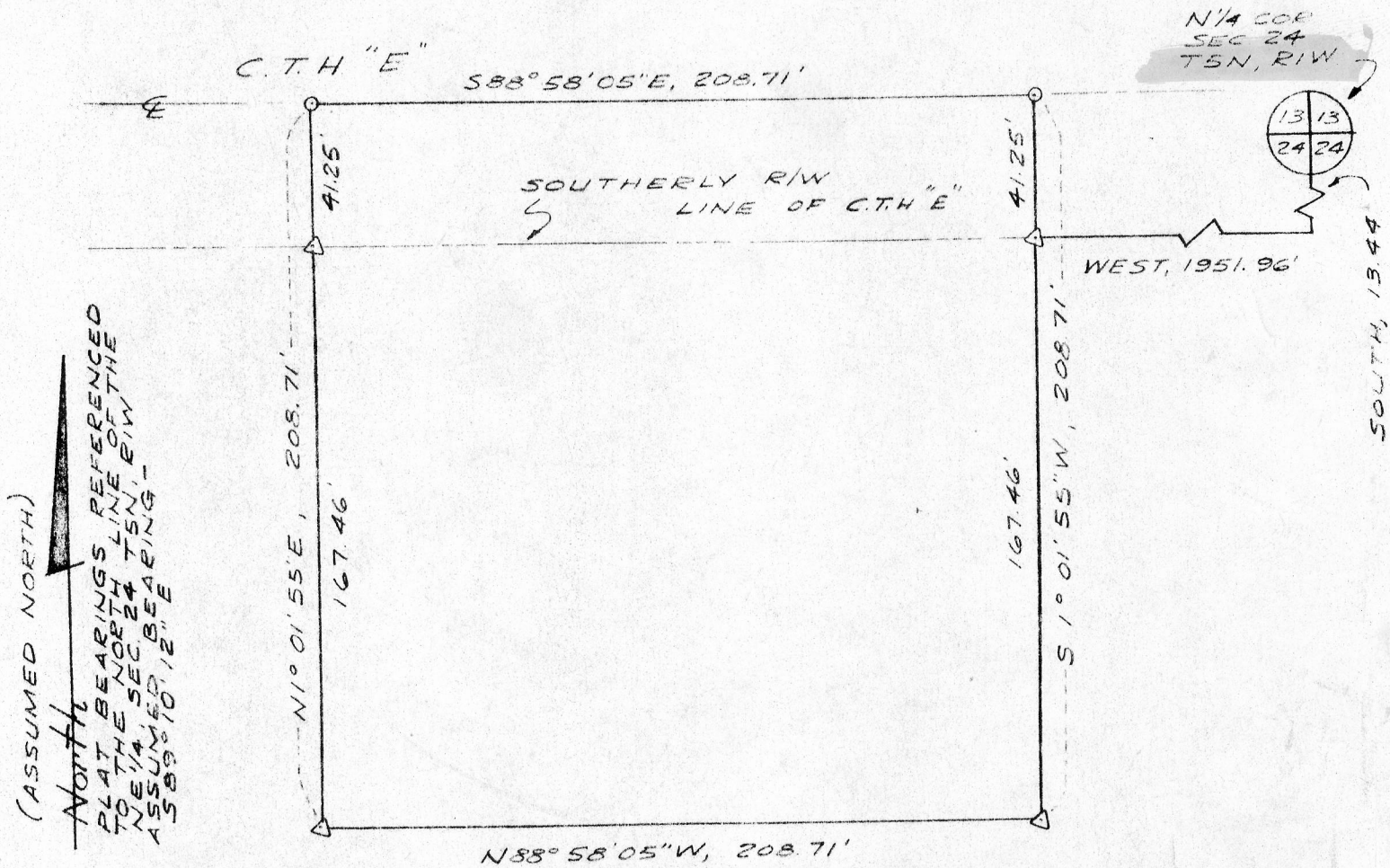

(ASSUMED NORTH)
 North
 PLAT BEARINGS REFERENCED TO THE NORTH LINE OF THE N/4 SEC 24 T5N, R1W ASSUMED BEARING - 589°10'12" E

SCALE: 1" = 50'
 SURVEY: G. & B.P. 10-27-77
 DRAWN: B.J. 11-9-77
 FIELD BOOK No. 21
 OFFICE No. 775099

LEGEND
 Δ 24"x1" MIN. DIA. IRON PIPE SET 1.13 lb/lin. ft. MIN. WGT.
 ○ NAIL IN PAVEMENT SET

WISCONSIN
 LAURENCE E. SCHMIT
 S-1312
 Dodgeville
 Wis.
 LAND SURVEYOR
 Laurence E. Schmit
 10/9/77

John Heineman survey con't.

DESCRIPTION:

A parcel of land located in the NW $\frac{1}{4}$ of the NW $\frac{1}{4}$ of Section 24, T5N, R1W, Village of Livingston, Grant County, Wisconsin, more particularly described as follows:

Commencing at the N $\frac{1}{4}$ corner of said Section 24; thence South, 13.44'; thence West, 1951.96' to the point of beginning, said point lying on the southerly right-of-way line of C.T.H. "E"; thence S1°01'55"W, 167.46'; thence N88°58'05"W, 208.71'; thence N1°01'55"E, 167.46' to said southerly right-of-way line; thence continuing N1°01'55"E, 41.25; to the centerline of said C.T.H. "E"; thence S88°58'05"E, 208.71' along said centerline; thence S1°01'55"W, 41.25' to the point of beginning.

Said parcel is subject to an easement for roadway purposes across the Northerly 41.25' thereof. Said parcel contains 1.00 acres inclusive of easement and 0.802 acres exclusive of easement.

SURVEYOR'S CERTIFICATE

I hereby certify that I have made a survey according to the instructions and descriptions furnished to me and that the plat drawn hereon is a correct representation of that survey to the best of my knowledge and belief.

Southwest Engineering, Inc.
501 W. North St.
Dodgeville, Wi. 53533

Laurence E. Schmit 10/9/77
Laurence E. Schmit S-1312



Laurence E. Schmit
10/9/77