

# LAWRENCE JONES — DAVID JONES SURVEY

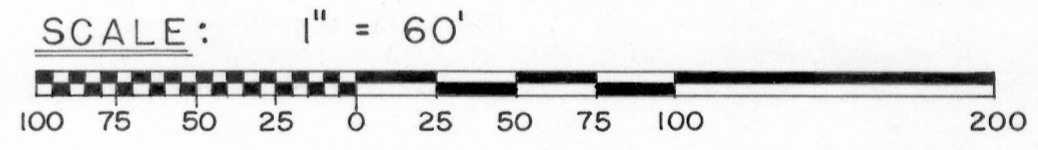

- LEGEND:**
- 1" X 24" IRON PIPE PLACED BY THIS SURVEY
  - NAIL PLACED BY THIS SURVEY
  - FENCE
  - - - CENTERLINE
  - - - RIGHT-OF-WAY LINE

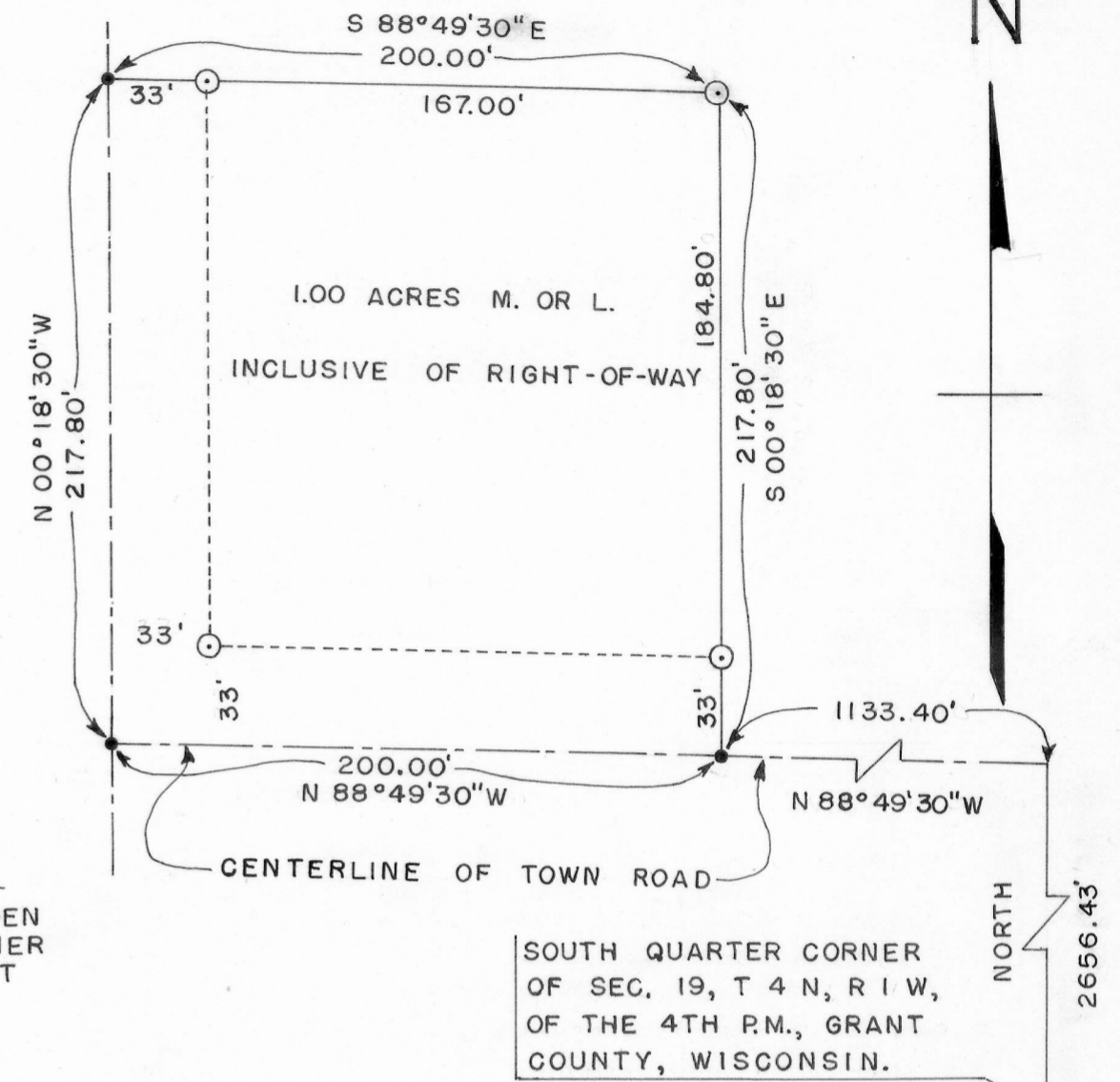
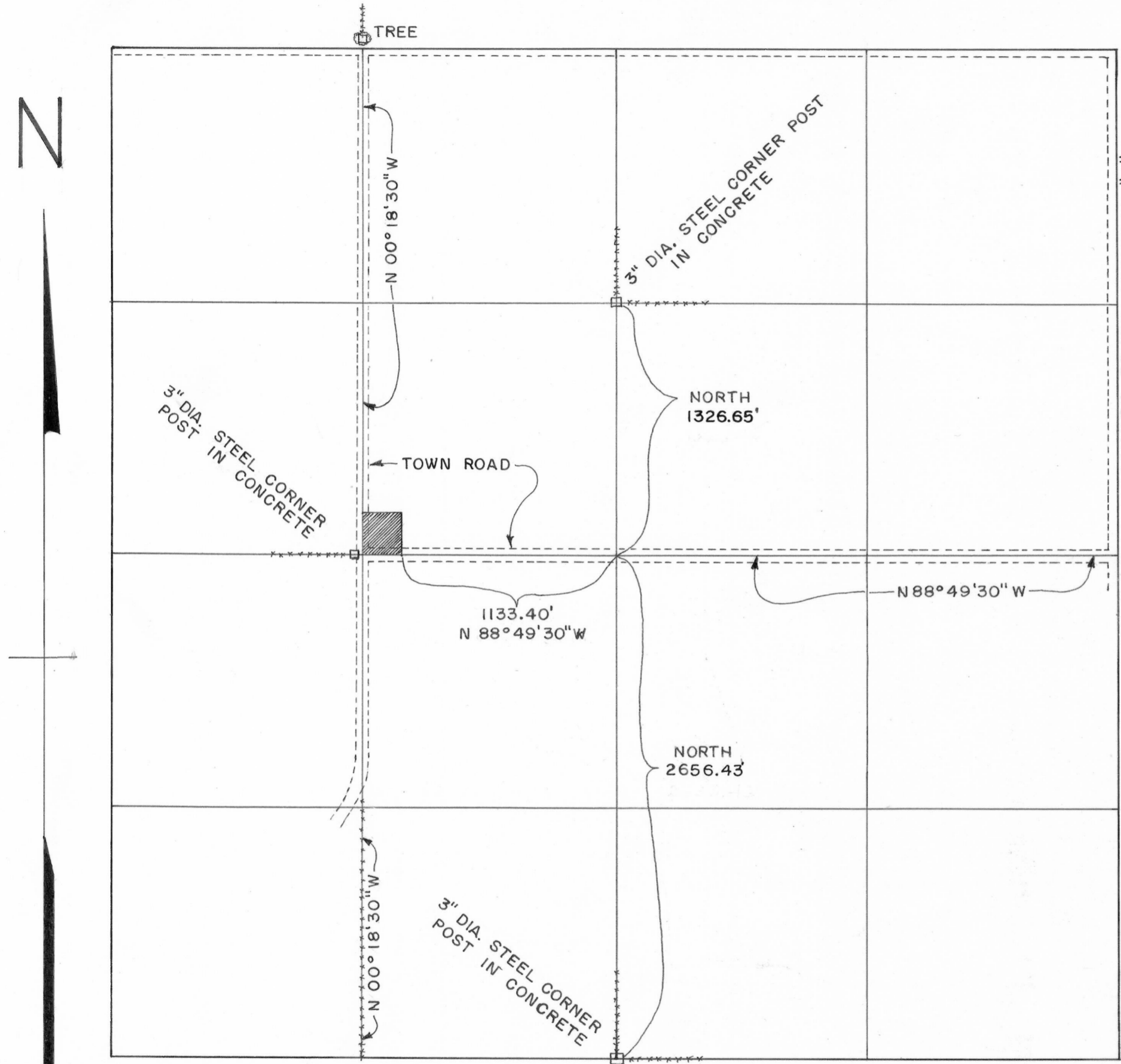
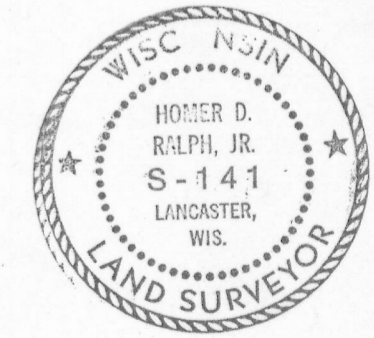

SECTION 19, T 4 N, R 1 W.  
SCALE: 1" = 600'

ALL BEARINGS REFERENCED TO THE SOUTH 3/4 OF THE NORTH-SOUTH QUARTER-SECTION LINE OF SECTION 19, T 4 N, R 1 W. ASSUMED BEARING OF LINE IS NORTH.

*David K. Krohn*  
DAVID K. KROHN  
9/19/75 - 9/24/75

*Homer D. Ralph, Jr.*  
HOMER D. RALPH, JR.  
SURVEYOR FOR GRANT COUNTY, WISCONSIN.

LAWRENCE JONES-- DAVID JONES SURVEY

DESCRIPTION:

Part of the S.E. 1/4 of the N.W. 1/4 of Section 19, T 4 N, R 1 W, of the 4th P.M., Grant County, Wisconsin described as follows to wit:

Commence at the South Quarter Corner of said Section 19; thence North 2656.43 feet;

thence North 88° 49' 30" West 1133.40 feet along the South line of the S.E. 1/4 of the N.W. 1/4 of said Section 19 to a point on the centerline of town road and the point of beginning;

thence North 88° 49' 30" West 200.00 feet along said South line and along said centerline to a point at the intersection of town roads;

thence North 00° 18' 30" West 217.80 feet along the West line of the S.E. 1/4 of the N.W. 1/4 of said Section 19 and along the centerline of town road;

thence South 88° 49' 30" East 200.00 feet;

thence South 00° 18' 30" East 217.80 feet to a point on the South line of the S.E. 1/4 of the N.W. 1/4 of said Section 19 and on the centerline of town road, said point being the point of beginning.

Containing 1.00 acres more or less inclusive of right-of-way.

I certify that I have surveyed the above described parcel of land and that the attached or accompanying Plat is an accurate survey and true representation thereof and correctly shows the exterior boundary lines of said parcel and the correct measurements thereof.

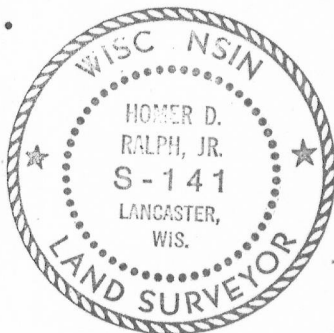

*Homer D. Ralph, Jr.*  
HOMER D. RALPH, JR.  
Surveyor for Grant  
County, Wisconsin