

PLAT of SURVEY for HAROLD HODGSON

PLAT BEARINGS REFERENCED TO THE SOUTH LINE OF THE NW/4, SEC 18, T4N, R1W, ASSUMED BRG. - S89°57'58"E

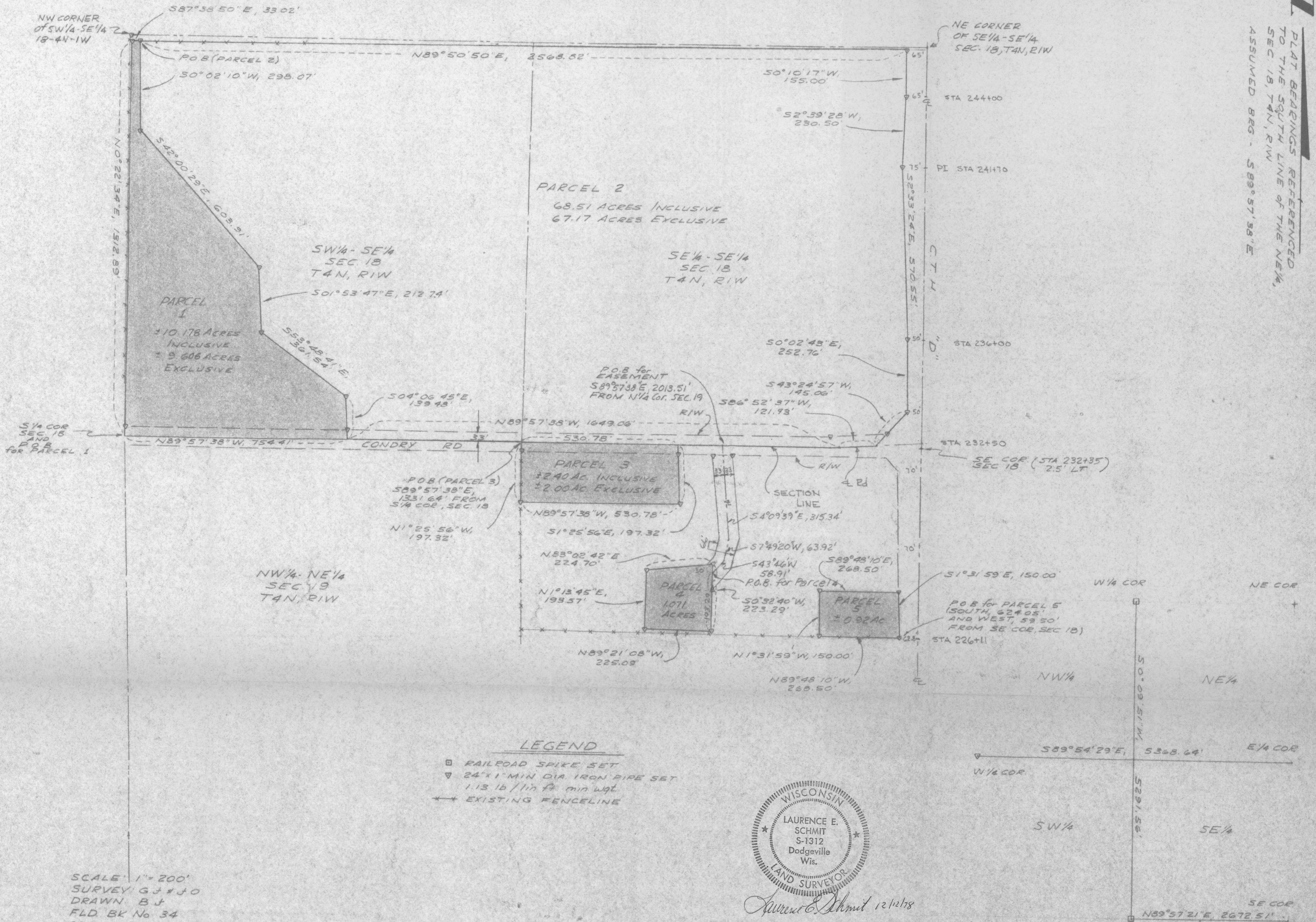

LEGEND

- RAILROAD SPIKE SET
- ▽ 24"x1" MIN DIA. IRON PIPE SET
- 1.13 lb / 1/16" min wgt.
- EXISTING FENCELINE



Laurence E. Schmit 12/12/78

REVISED THIS 12th DAY OF DECEMBER, 1978

SCALE 1" = 200'
 SURVEY G.J.#30
 DRAWN B.J.
 FLD. BK No 34
 OFFICE No 785114

SECTION SPLIT
 SECTION 18 T4N, R1W
 N.T.S.

Harold Hodgson Survey
Sheet 2 of 3PARCEL DESCRIPTION

PARCEL 1-

Part of the SW $\frac{1}{4}$ of SE $\frac{1}{4}$ of Section 18, T4N, R1W, Town of Lima, Grant County, Wisconsin, to wit:

Commencing at the S $\frac{1}{4}$ corner of said section 18, said point also being the point of beginning; thence N0°22'34"E, 1312.89' along an existing fence to a 1" iron pipe;

thence S87°38'50"E, 33.02' along an existing fence to a 1" iron pipe;

" S0°02'10"W, 298.07' to a 1" iron pipe;

" S42°00'29"E, 603.91' to a 1" iron pipe;

" S01°53'47"E, 212.74' to a 1" iron pipe;

" S53°48'41"E, 361.54' to a 1" iron pipe;

" S4°06'45"E, 139.48' to the South line of said SW $\frac{1}{4}$ of SE $\frac{1}{4}$;

" N89°57'38"W, 754.41' along the south line of said SW $\frac{1}{4}$ of SE $\frac{1}{4}$;

to the point of beginning

This parcel is subject to an easement for highway purposes across the southerly 33' thereof.

The parcel contains 10.178 acres including said easement and 9.606 acres exclusive of said easement.

PARCEL 4

A parcel of land located in the North 19 acres of the NE $\frac{1}{4}$ -NE $\frac{1}{4}$, Section 19, T4N, R1W, Town of Lima, Grant County, Wisconsin, to wit:

Commencing at the N $\frac{1}{4}$ corner of said Section 19; thence S89°57'38"E, 2013.51'; thence S4°09'39"E, 315.34'; thence S7°49'20"W, 63.92'; thence S43°46'W, 58.91' to the point of beginning; thence S0°32'40"W, 193.29'; thence N89°21'08"W, 225.09'; thence N01°13'45"E, 193.57'; thence N83°02'42"E, 224.70'; thence S00°32'40"W, 30.00' to the point of beginning.

Said parcel contains 1.071 acres.

EASEMENT DESCRIPTION

A strip of land located in the NE $\frac{1}{4}$ -NE $\frac{1}{4}$, Section 19, T4N, R1W, Town of Lima, Grant County, Wisconsin, to wit:

Commencing at the N $\frac{1}{4}$ corner of said Section 19, thence S89°57'38"E, 2013.51' to the point of beginning of the following described reference line and a strip of land 66' wide and lying 33' on each side of said reference line; thence S04°09'39"E, 315.34'; thence S07°49'20"W, 63.92'; thence S43°46'W, 58.91' to the point of termination of said reference line and strip description, extending or shortening the sidelines so as to begin at the Southerly line of Condry Road and also extending or shortening the sidelines so as to terminate at the Northerly and Easterly lines of the hereinbefore described Parcel 4.

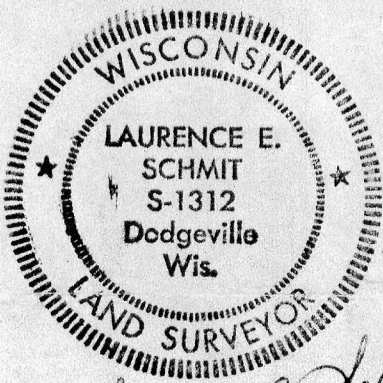

PARCEL 2-

Part of the SW $\frac{1}{4}$ of SE $\frac{1}{4}$ and part of SE $\frac{1}{4}$ of SE $\frac{1}{4}$, all in Section 18, T4N, R1W, Town of Lima, Grant County, Wisconsin, to wit:

Commencing at the S $\frac{1}{4}$ corner of said section 18; thence N0°22'34"E, 1312.89' thence S87°38'50"E, 33.02' along an existing fence line to a 1" iron pipe and point of beginning; thence N89°50'50"E, 2568.82' along an existing fenceline to the westerly right-of-way line of CTH "D"; thence S0°10'17"W, 155.00' along said westerly right-of-way line; thence S2°39'28"W, 230.50' along said westerly right-of-way line; " S2°33'24"E, 570.55' " " " " " " " " ; " S0°02'43"E, 252.76' " " " " " " " " ; " S43°24'57"W, 145.06' " " " " " " " " to a point in the centerline of Condry Road; thence S86°52'37"W, 121.93' along the centerline of said Condry Road to the S line of the SE $\frac{1}{4}$ of SE $\frac{1}{4}$; thence N89°57'38"W, 1649.06' along the South line of said SE $\frac{1}{4}$ of SE $\frac{1}{4}$; thence N4°06'45"W, 139.48'; thence N53°48'41"W, 361.54'; thence N01°53'47"W, 212.74'; thence N42°00'29"W, 603.91'; thence N00°02'10"E, 298.07' to the point of beginning.

The parcel is subject to an easement for highway purposes across the southerly 33' thereof.

The parcel contains 68.51 acres including said easement and 67.17 acres exclusive of said easement.

PARCEL 3-

A part of the NE $\frac{1}{4}$ of NE $\frac{1}{4}$, Section 19, T4N, R1W, Town of Lima, Grant County, Wisconsin, to wit:

Commencing at the N $\frac{1}{4}$ corner of said Section 19; thence S89°57'38"E, 1331.64' along the North line of the NE $\frac{1}{4}$ of Section 19 to the point of beginning; said point also being in the centerline of Condry Road; thence continuing S89°57'38"E, 530.78'; thence S1°25'56"E, 197.32'; thence N89°57'38"W, 530.78'; thence N1°25'56"W, 197.32' to the point of beginning

This parcel is subject to an easement for highway purposes for Condry Road across the Northerly 33' thereof.

The parcel contains 2.40 acres including said easement and 2.00 acres exclusive of said easement.

PARCEL 5

A part of the NE $\frac{1}{4}$ of the NE $\frac{1}{4}$ of Section 19, T4N, R1W, Town of Lima, Grant County, Wisconsin, to wit:

Commencing at the NE corner of said Section 19; thence South, 624.05'; thence West, 59.50' to the point of beginning, said point also being on the Westerly line of CTH "D"; thence N89°48'10"W, 268.50'; thence N01°31'59"W, 150.00'; thence S89°48'10"E, 268.50' to the Westerly line of CTH "D"; thence S01°31'59"E, 150.00' to the point of beginning. This parcel contains 0.924 acres.

SURVEYOR'S CERTIFICATE

I hereby certify that I have made a survey according to the instructions and descriptions furnished to me and that the plat drawn hereon is a correct representation of that survey to the best of my knowledge and belief.

Laurence E. Schmit 11/27/78
Laurence E. Schmit, RLS# S-1312
Southwest Engineering, Inc.
501 W. North St.
Dodgeville, Wis., 53533
Ph. 608-935-3828

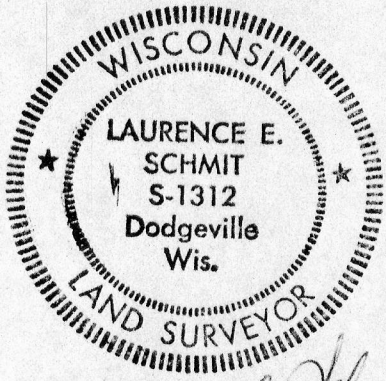

Laurence E. Schmit

REVISED THIS 12th DAY OF DECEMBER, 1978