

# CHESTER JOHNSON SURVEY

NORTHWEST CORNER OF  
S.W. 1/4 OF S.W. 1/4 OF  
SEC. 8, T 4 N, R 1 W.

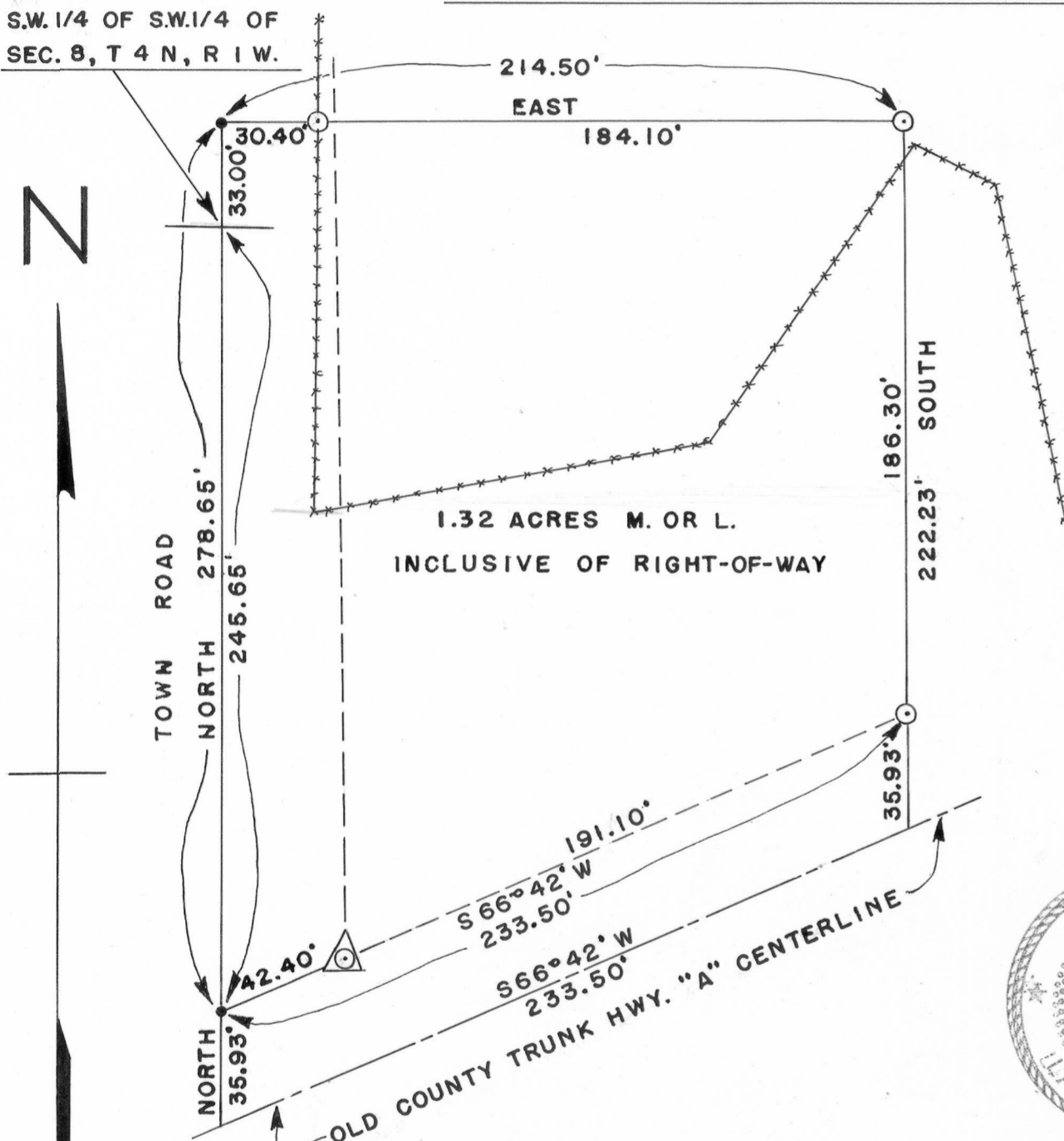

SCALE: 1" = 50'

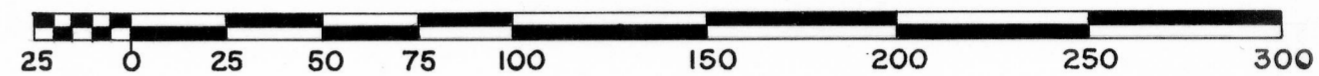

### LEGEND:

- ⊙ 1" X 24" IRON PIPE PLACED BY THIS SURVEY
- P.K. NAIL PLACED BY THIS SURVEY
- FENCE
- - - - - RIGHT-OF-WAY LINE
- \_\_\_\_\_ CENTERLINE
- △ RIGHT-OF-WAY POST

### DESCRIPTION:

Part of the W.1/2 of the S.W.1/4 of Section 8, T 4 N, R 1 W, of the 4th P.M., Grant County, Wisconsin, described as follows to-wit:

Begin at the Northwest corner of the S.W.1/4 of the S.W.1/4 of said Section 8;

thence North 33.00 feet;

thence East 214.50 feet;

thence South 222.23 feet to the old centerline of County Trunk Highway "A";

thence South 66° 42' West 233.50 feet along said centerline;

thence North 281.58 feet to the point of beginning.

Containing 1.32 acres more or less inclusive of right-of-way.



*David K. Krohn*  
 DAVID K. KROHN  
 4/26/75 - 5/6/75

*Homer D. Ralph, Jr.*  
 HOMER D. RALPH, JR.  
 SURVEYOR FOR GRANT  
 COUNTY, WISCONSIN.