

LOTHE — HEIDENRICH SURVEY

N

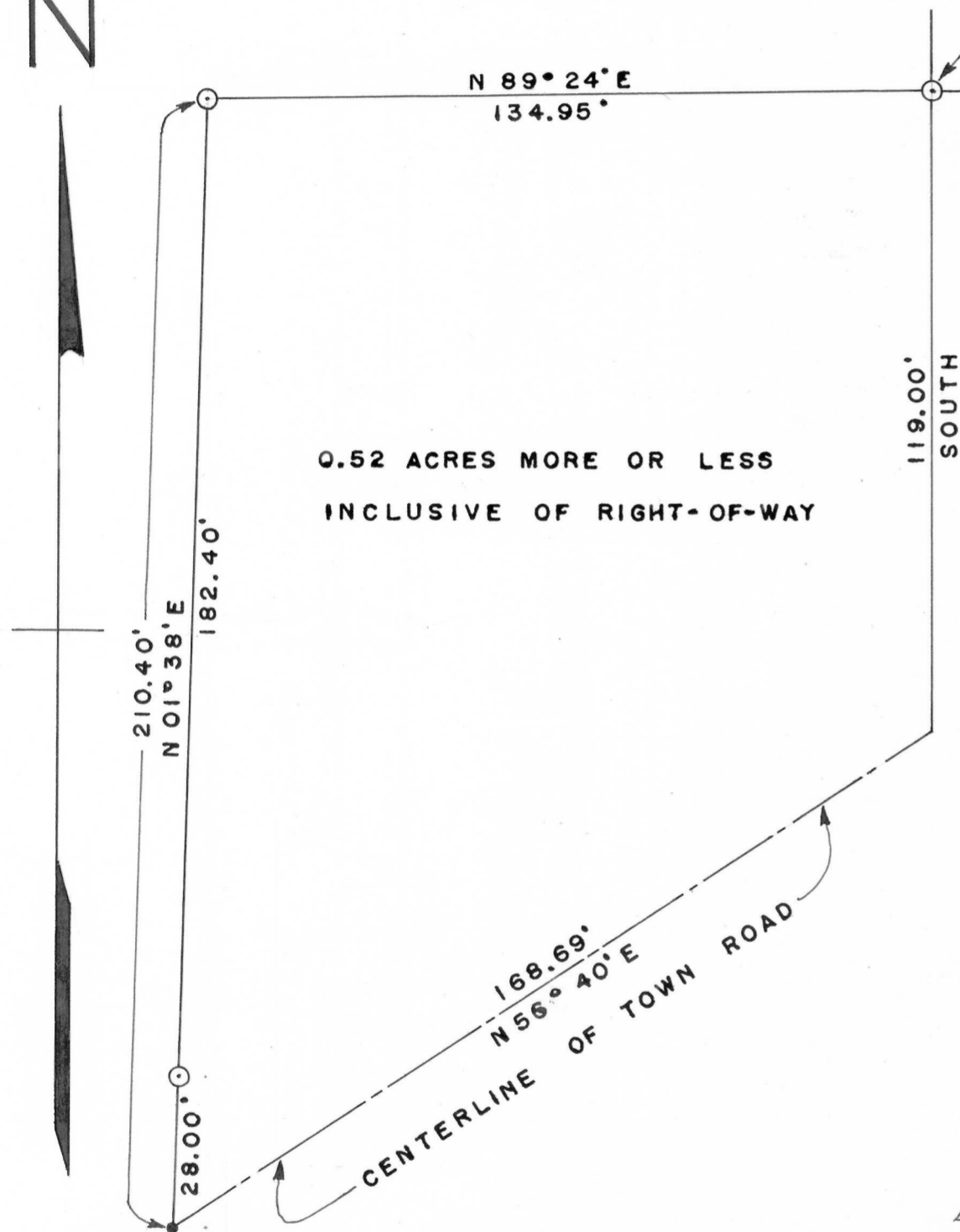

NORTHEAST CORNER OF SECTION 18, T 3 N., R 1 W.

SCALE: 1" = 30'



LEGEND:

- ⊙ 1" X 24" IRON PIPE PLACED BY THIS SURVEY
- NAIL PLACED BY THIS SURVEY

DESCRIPTION:

Part of the N.E.1/4 of the N.E.1/4 of Section 18, T 3 N., R 1 W., of the 4th P.M., Grant County, Wisconsin, described as follows to-wit:

Begin at the Northeast Corner of said Section 18;
 thence South 119.00 feet along the East line of said Section 18 to a point on the centerline of town road;
 thence South 56° 40' West 168.69 feet along said centerline;
 thence North 01° 38' East 210.40 feet to the North line of said Section 18;
 thence North 89° 24' East 134.95 feet along said North line to the Northeast Corner of said Section 18 and the point of beginning.

Containing 0.52 acres more or less inclusive of right-of-way.

David K. Krohn
 DAVID K. KROHN
 5/10/75 - 5/21/75



Homer D. Ralph, Jr.
 HOMER D. RALPH, JR.
 SURVEYOR FOR GRANT COUNTY, WISCONSIN.