

PLATTEVILLE TELEPHONE COMPANY — SURVEY

SCALE: 1" = 20'

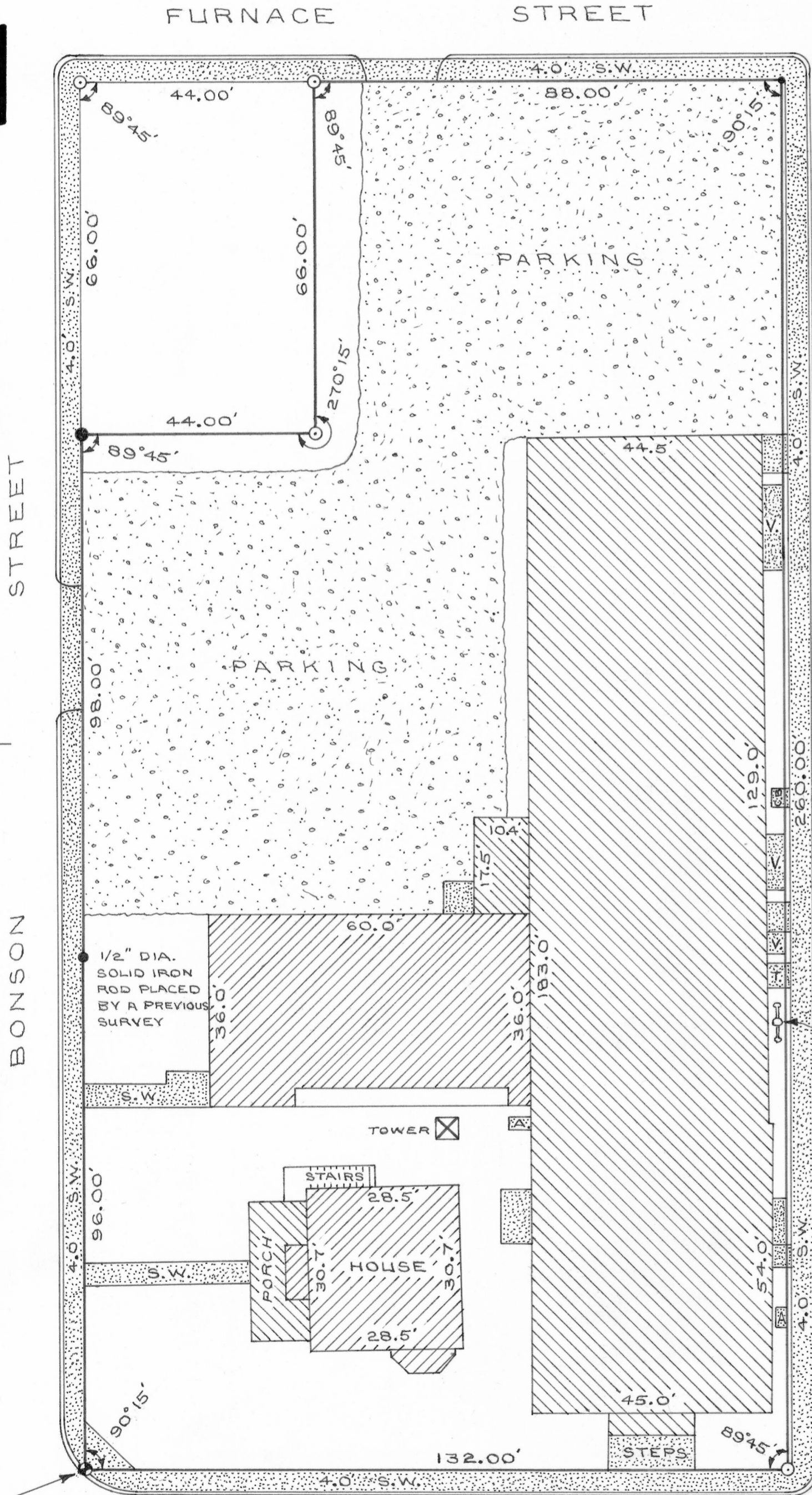
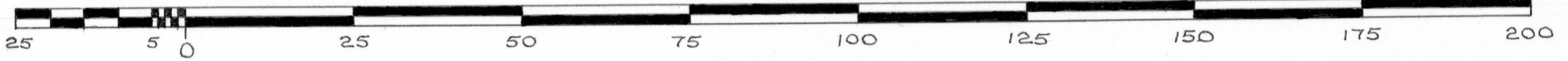

LEGEND:

- 1" X 24" IRON PIPE PLACED BY THIS SURVEY
- P.K. NAIL PLACED BY THIS SURVEY
- 1" X 24" IRON PIPE PLACED BY A PREVIOUS SURVEY
- ▨ CONCRETE
- ▩ BITUMINOUS
- CONCRETE CURB
- S.W. SIDEWALK
- V. VENT
- C.B. CATCH BASIN
- T. TRANSFORMER
- A. AIR CONDITIONING UNIT
- ▨ BUILDING

DESCRIPTION:

LOTS 44, 45, 46, 77, 78, AND 79 OF THE ORIGINAL PLAT OF THE VILLAGE (NOW CITY) OF PLATTEVILLE, GRANT COUNTY, WISCONSIN, ACCORDING TO THE RECORDED MAP OR PLAT THEREOF, EXCEPT THE SOUTHERLY 4.00 FEET OF SAID LOTS 44, 45, AND 46, AND EXCEPT THE NORTH 1/2 OF SAID LOT 79.

I CERTIFY THAT I HAVE SURVEYED THE ABOVE DESCRIBED PARCEL OF LAND AND THAT THE ATTACHED OR ACCOMPANYING PLAT IS AN ACCURATE SURVEY AND TRUE REPRESENTATION THEREOF AND CORRECTLY SHOWS THE EXTERIOR BOUNDARY LINES OF SAID PARCEL AND THE CORRECT MEASUREMENTS THEREOF.

DATED THIS 16TH DAY OF FEBRUARY, 1977.



Homer D. Ralph, Jr.

HOMER D. RALPH, JR.
SURVEYOR FOR GRANT COUNTY, WISCONSIN.

CHISEL HOLE IN CURB PLACED BY THIS SURVEY

MINERAL STREET