

HELEN I. KITTOE — TOM E. KELLY, JR. SURVEY

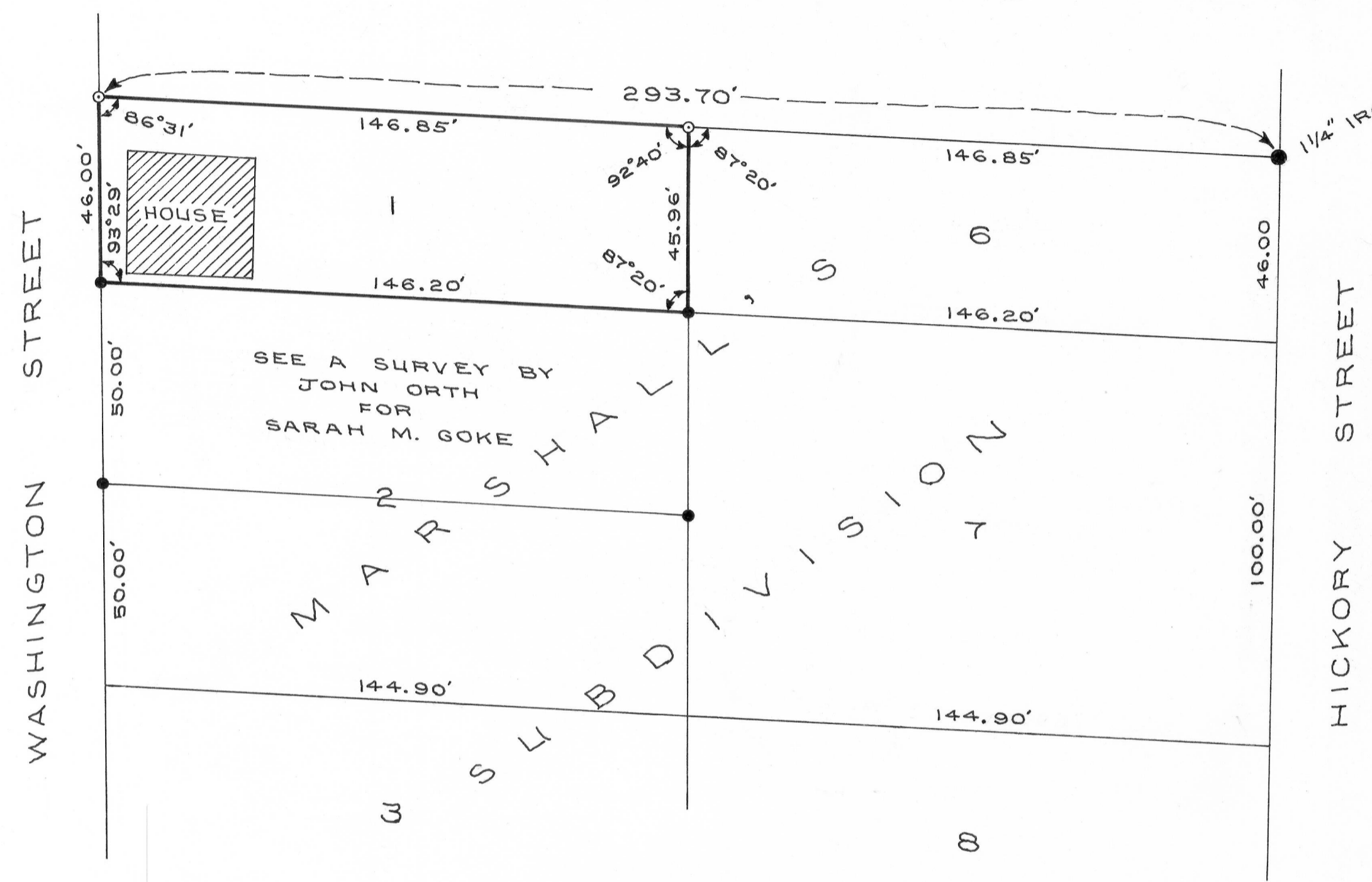

LEGEND:

- 1" X 24" IRON PIPE PLACED BY THIS SURVEY.
- 1" X 24" IRON PIPE PLACED BY A PREVIOUS SURVEY.

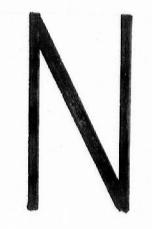

SCALE: 1" = 30'

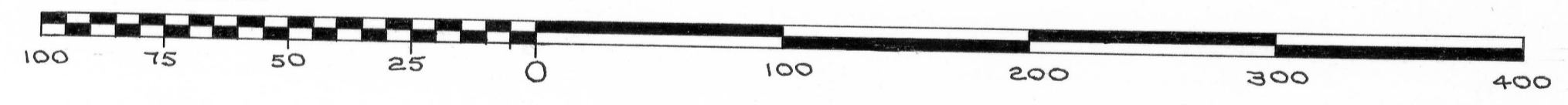

DESCRIPTION:

LOT 1 OF MARSHALL'S SUBDIVISION, OF OUTLOT 1, OF ROUNDTREE'S WESTERN ADDITION TO THE VILLAGE (NOW CITY) OF PLATTEVILLE, GRANT COUNTY, WISCONSIN, ACCORDING TO THE RECORDED MAP OR PLAT THEREOF.

I CERTIFY THAT I HAVE SURVEYED THE ABOVE DESCRIBED PARCEL OF LAND AND THAT THE ATTACHED OR ACCOMPANYING PLAT IS AN ACCURATE SURVEY AND TRUE REPRESENTATION THEREOF AND CORRECTLY SHOWS THE EXTERIOR BOUNDARY LINES OF SAID PARCEL AND THE CORRECT MEASUREMENTS THEREOF.

*David K. Krohn*

DAVID K. KROHN  
 REG. NO. 1309  
 5/13/77 - 5/31/77

DATED THIS 31ST DAY OF MAY, 1977.