

DORIS MCKEON — ROBERT J. MARTENS SURVEY

SCALE: 1" = 50'



NORTHEAST CORNER OF SEC. 15, T 3 N, R 1 W. (SPIKE IN STREET)

DESCRIPTION: MCKEON - MARTENS

Part of Lots 11, 12, and 13, of Block "H", Bayley's Subdivision, City of Platteville, Grant County, Wisconsin, according to the recorded map or plat thereof, described as follows to-wit:

Commence at the Northeast Corner of Section 15, T 3 N, R 1 W, of the 4th P.M., Grant County, Wisconsin;

thence West 172.92 feet;

thence South 196.60 feet to the point of beginning;

thence South 151.76 feet;

thence West 91.00 feet;

thence North 151.76 feet;

thence East 91.00 feet to the point of beginning.

Containing 0.32 acres more or less.

DESCRIPTION:

Part of Lots 9, 10, and 11, Block "H", Bayley's Subdivision, City of Platteville, Grant County, Wisconsin, according to the recorded map or plat thereof, described as follows to-wit:

Commence at the Northeast Corner of Section 15, T 3 N, R 1 W, of the 4th P.M., Grant County, Wisconsin;

thence West 172.92 feet;

thence South 348.36 feet to the point of beginning;

thence West 91.00 feet;

thence South 130.22 feet;

thence East 30.42 feet;

thence North 25.00 feet;

thence East 60.58 feet;

thence North 105.22 feet to the point of beginning.

Containing 0.24 acres more or less.

LEGEND:

- 1" x 24" IRON PIPE PLACED BY THIS SURVEY
- 1" x 24" IRON PIPE PLACED BY A PREVIOUS SURVEY
- 2" x 30" IRON PIPE PLACED BY A PREVIOUS SURVEY

I certify that I have surveyed the above described parcel of land and that the attached or accompanying plat is an accurate survey and true representation thereof and correctly shows the exterior boundary lines of said parcel and the correct measurements thereof.

Dated this 31st day of May, 1977.

*David K. Krohn*  
 DAVID K. KROHN  
 REG. NO. 1309  
 5/17/77 - 5/31/77

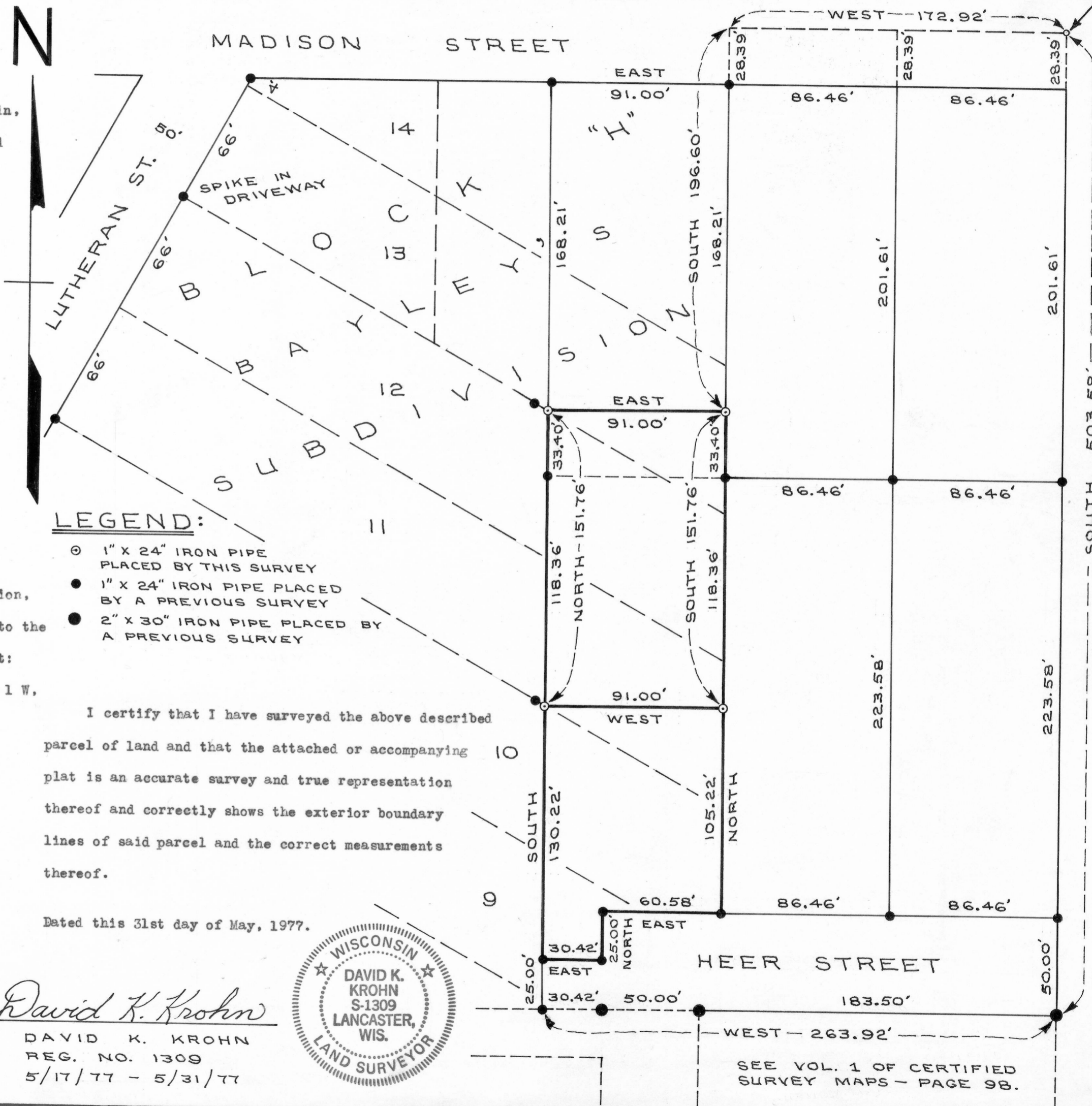

SEE VOL. 1 OF CERTIFIED SURVEY MAPS - PAGE 98.