

PLATTEVILLE TELEPHONE COMPANY — SURVEY

SCALE: 1" = 30'

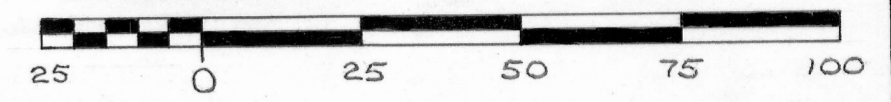

LEGEND:

- 1" x 24" IRON PIPE PLACED BY THIS SURVEY
- 1" x 24" IRON PIPE PLACED BY A PREVIOUS SURVEY
- CONCRETE
- BITUMINOUS
- GRAVEL
- FENCE

DESCRIPTION:

PART OF THE N.W. 1/4 OF SECTION 14, T 3 N, R 1 W, OF THE 4TH R.M., GRANT COUNTY, WISCONSIN, DESCRIBED AS FOLLOWS TO-WIT: COMMENCE AT THE SOUTHWEST CORNER OF THE N.W. 1/4 OF SAID SECTION 14; THENCE NORTH 74° 09' EAST 222.00 FEET; THENCE NORTH 02° 30' WEST 120.00 FEET TO THE POINT OF BEGINNING; THENCE NORTH 02° 30' WEST 92.72 FEET; THENCE NORTH 07° 28' EAST 130.38 FEET; THENCE EAST 302.62 FEET; THENCE SOUTH 05° 00' WEST 230.46 FEET; THENCE NORTH 88° 30' WEST 60.00 FEET; THENCE SOUTH 05° 00' WEST 120.00 FEET; THENCE NORTH 88° 30' WEST 141.80 FEET; THENCE NORTH 02° 30' WEST 120.00 FEET; THENCE NORTH 88° 30' WEST 78.00 FEET TO THE POINT OF BEGINNING. CONTAINING 1.99 ACRES MORE OR LESS. THE PARCEL OF LAND CORRESPONDING IN GENERAL LOCATION TO THE LAND DESCRIBED ABOVE IS DESIGNATED ON THE ASSESSMENT PLAT OF THE CITY OF PLATTEVILLE, GRANT COUNTY, WISCONSIN, AS LOT 8 OF BLOCK 3.

I CERTIFY THAT I HAVE SURVEYED THE ABOVE DESCRIBED PARCEL OF LAND AND THAT THE ATTACHED OR ACCOMPANYING PLAT IS AN ACCURATE SURVEY AND TRUE REPRESENTATION THEREOF AND CORRECTLY SHOWS THE EXTERIOR BOUNDARY LINES OF SAID PARCEL AND THE CORRECT MEASUREMENTS THEREOF.

DATED THIS 16TH DAY OF FEBRUARY, 1977.

*Homer D. Ralph, Jr.*  
 HOMER D. RALPH, JR.  
 SURVEYOR FOR GRANT COUNTY, WISCONSIN.

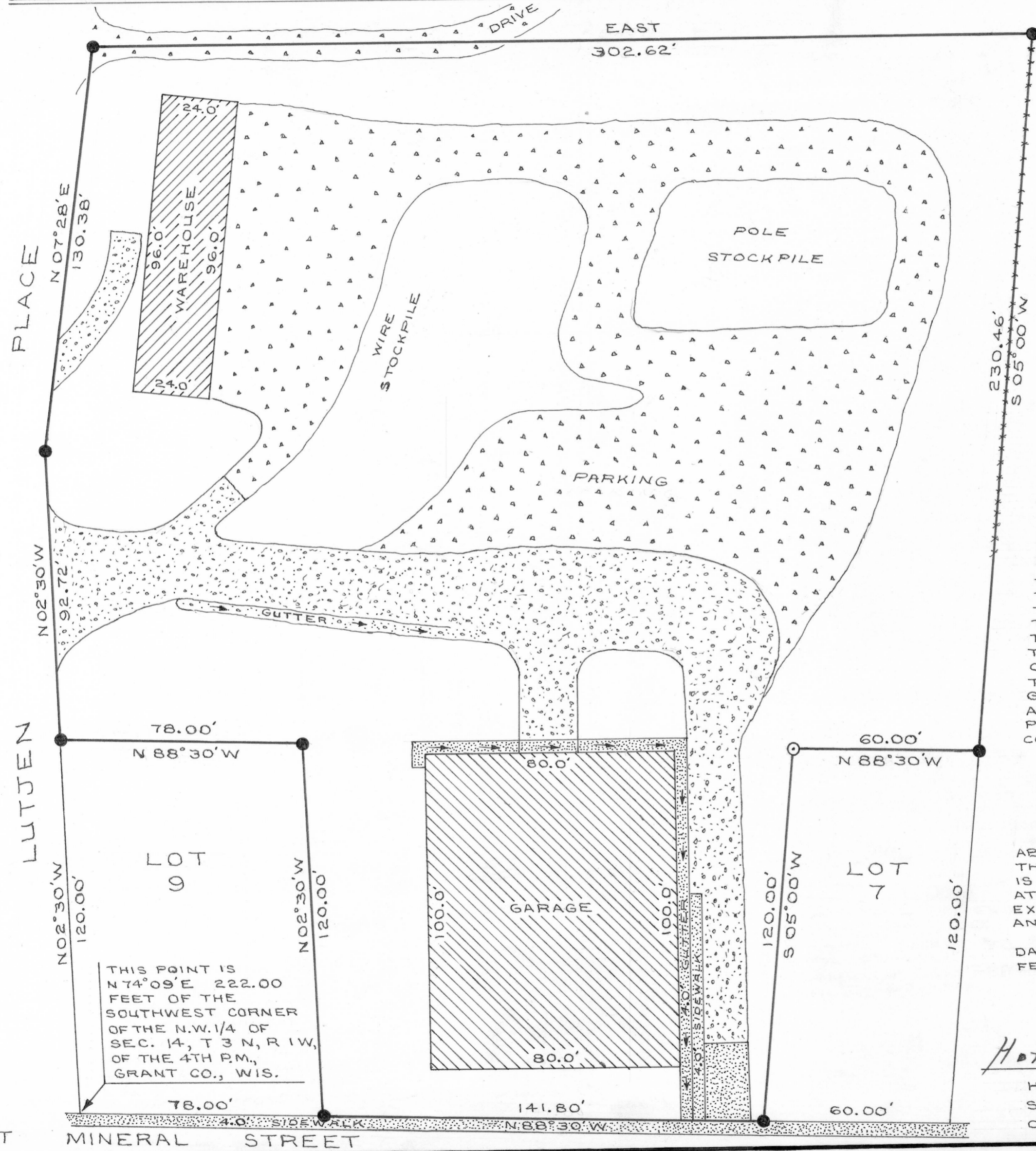
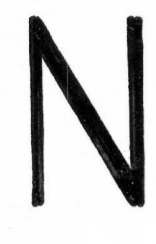

THIS POINT IS N 74° 09' E 222.00 FEET OF THE SOUTHWEST CORNER OF THE N.W. 1/4 OF SEC. 14, T 3 N, R 1 W, OF THE 4TH R.M., GRANT CO., WIS.

EAST MINERAL STREET