

PLAT OF SURVEY  
For: Mike Riley

LEGEND

- △ 24"x1" MIN. DIA. IRON PIPE SET - 1.13 lb./lin. ft. min. wgt.
- FOUND 1" IRON PIPE
- FOUND STONE

SW COR OF THE SE 1/4  
OF THE NW 1/4, SEC 10,  
T3N, R1W

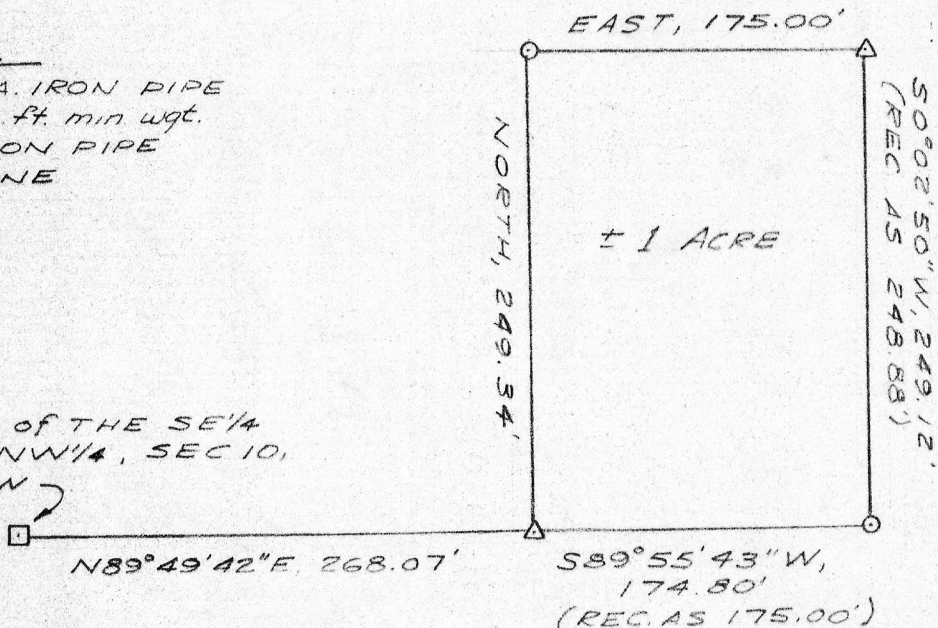

PLAT BEARINGS REFERENCED  
TO THE NORTH LINE OF EASTMAN  
CARTWRIGHT-LANGKAMP SURVEY  
ASSUMED BRG - EAST

SCALE: 1"=100'  
SURVEY: J.O. & R.  
DRAWN: B.J.  
FLD BK No. 33  
OFFICE No. 785122

DESCRIPTION

A parcel of land located in the SE 1/4 of the NW 1/4 of Section 10, T3N, R1W, Grant County, Wisconsin, described as follows:  
Commencing at a stone marking the SW corner of said SE 1/4 of the NW 1/4; thence N89°49'42"E, 268.07' to the point of beginning; thence North, 249.34'; thence East, 175.00'; thence S0°02'50"W, 249.12'; thence S89°55'43"W, 174.80' to the point of beginning. Contains 1 acre, more or less.

SURVEYOR'S CERTIFICATE

I, Laurence E. Schmit, hereby certify that I have made a survey according to the description furnished to me by Eastman-Cartwright Lumber Co. and that the plat drawn hereon is a correct representation of that survey to the best of my knowledge and belief.

*Laurence E. Schmit* 10-31-78  
Laurence E. Schmit, RLS# S-1312  
Southwest Engineering, Inc.  
501 W. North St.  
Dodgeville, Wis., 53533  
Ph. 698-935-3828

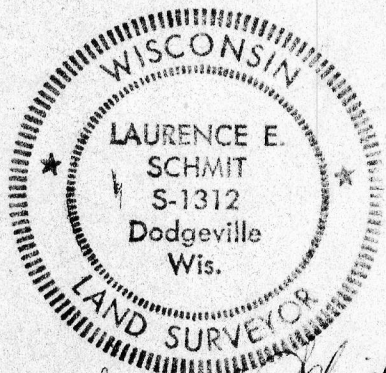

*Laurence E. Schmit*  
10-31-78