

ROYCE CORNELL SURVEY

PARCEL "B", PARCEL "C", REMAINDER LOT 4

BEING A PART OF THE N.W. 1/4 OF SECTION 5, T3N, R1W, OF THE 4TH. P.M., GRANT COUNTY, WISCONSIN.
 PARCEL "B" CONTAINS 0.128 ACRES
 PARCEL "C" CONTAINS 0.129 ACRES
 REMAINDER OF LOT 4 CONTAINS 0.900 ACRES

PLAT BEARINGS REFERENCED TO THE EAST LINE OF SECTION 5, T3N, R1W, OF THE 4TH. P.M., GRANT COUNTY, WISCONSIN. BEARING TRUE NORTH

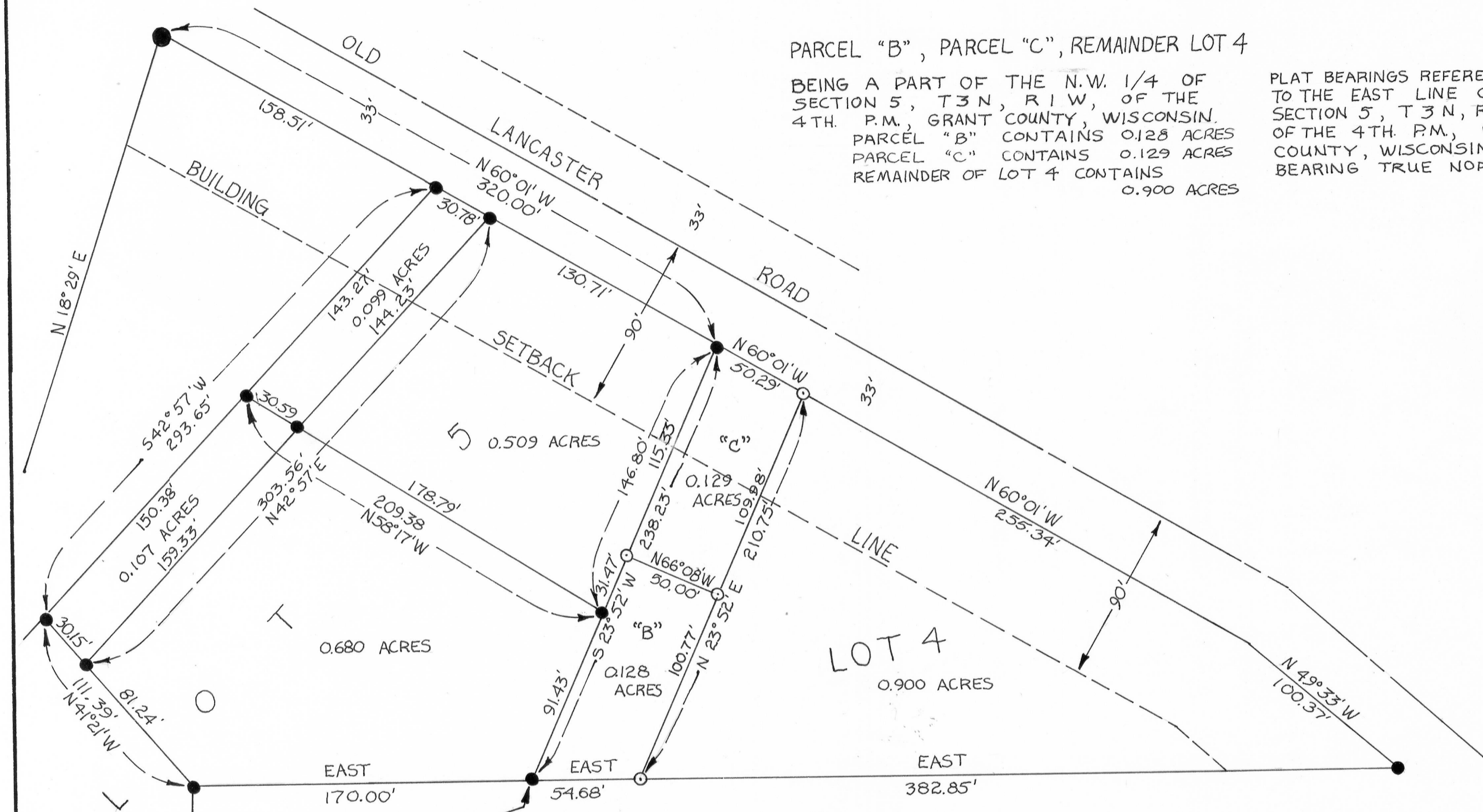

THIS POINT 1031.47' SOUTH AND 279.05' EAST OF THE NORTHWEST CORNER OF SECTION 5, T3N, R1W, OF THE 4TH. P.M., GRANT COUNTY, WISCONSIN.

David K. Krohn

DAVID K. KROHN
 R. L. S. 1309
 4/4/77 - 4/5/77



SCALE: 1" = 50'

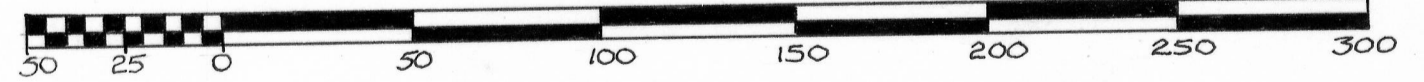

LEGEND:

- 1" x 24" IRON PIPE PLACED BY THIS SURVEY
- 1" x 24" IRON PIPE PLACED BY PREVIOUS SURVEY
- 2" x 30" IRON PIPE PLACED BY PREVIOUS SURVEY

1.157
 1.174

ROYCE CORNELL SURVEY

DESCRIPTION: PARCEL "B"

Part of Lot 4 of Blindert Acres, Platteville Township, Grant County, Wisconsin, according to the recorded map or plat thereof, described as follows to-wit:

Begin at the Southwest Corner of said Lot 4, said point being 1031.47 feet South and 279.05 feet East of the Northwest Corner of Section 5, T 3 N, R 1 W, of the 4th P.M., Grant County, Wisconsin; thence East 54.68 feet; thence North 23° 52' East 100.77 feet; thence North 66° 08' West 50.00 feet; thence South 23° 52' West 122.90 feet to the Southwest Corner of said Lot 4 and the point of beginning. Containing .128 acres more or less.

I certify that I have surveyed the above described parcel of land and that the attached or accompanying plat is an accurate survey and true representation thereof and correctly shows the exterior boundary lines of said parcel and the correct measurements thereof.

Dated this 7th day of April, 1977.

David K. Krohn

David K. Krohn

Reg. No. 1309



ROYCE CORNELL SURVEY

DESCRIPTION: PARCEL "C"

Part of Lot 4 of Blindert Acres, Platteville Township, Grant County, Wisconsin, according to the recorded map or plat thereof, described as follows to-wit:

Commence at the Southwest Corner of said Lot 4, said point being 1031.47 feet South and 279.05 feet East of the Northwest Corner of Section 5, T 3 N, R 1 W, of the 4th P.M., Grant County, Wisconsin; thence North 23° 52' East 122.90 feet to the point of beginning; thence South 66° 08' East 50.00 feet; thence North 23° 52' East 109.98 feet; thence North 60° 01' West 50.29 feet; thence South 23° 52' West 115.33 feet to the point of beginning. Containing .129 acres more or less.

I certify that I have surveyed the above described parcel of land and that the attached or accompanying plat is an accurate survey and true representation thereof and correctly shows the exterior boundary lines of said parcel and the correct measurements thereof.

Dated this 7th day of April, 1977.

David K. Krohn

David K. Krohn

Reg. No. 1309



ROYCE CORNELL SURVEY

DESCRIPTION: PARCEL "B" AND PARCEL "C"

Part of Lot 4 of Blindert Acres, Platteville Township, Grant County, Wisconsin, according to the recorded map or plat thereof, described as follows, to-wit:

Begin at the Southwest Corner of said Lot 4, said point being 1031.47 feet South and 279.05 feet East of the Northwest Corner of Section 5, T 3 N, R 1 W, of the 4th P.M., Grant County, Wisconsin; thence East 54.68 feet; thence North 23° 52' East 210.75 feet; thence North 60° 01' West 50.29 feet; thence South 23° 52' West 238.23 feet to the Southwest Corner of said Lot 4 and the point of beginning.

Containing .257 acres more or less.

I certify that I have surveyed the above described parcel of land and that the attached or accompanying plat is an accurate survey and true representation thereof and correctly shows the exterior boundary lines of said parcel and the correct measurements thereof.

Dated this 7th day of April, 1977.

David K. Krohn

David K. Krohn

Reg. No. 1309



ROYCE CORNELL SURVEY

DESCRIPTION: REMAINDER OF LOT 4

Part of Lot 4 of Blindert Acres, Platteville Township, Grant County, Wisconsin, according to the recorded map or plat thereof, described as follows, to-wit:

Commence at the Southwest Corner of said Lot 4, said point being 1031.47 feet South and 279.05 feet East of the Northwest Corner of Section 5, T 3 N, R 1 W, of the 4th P.M., Grant County, Wisconsin; thence East 54.68 feet to the point of beginning; thence East 382.85 feet; thence North $49^{\circ} 33'$ West 100.37 feet; thence North $60^{\circ} 01'$ West 255.34 feet; thence South $23^{\circ} 52'$ West 210.75 feet to the point of beginning. Containing .900 acres more or less.

I certify that I have surveyed the above described parcel of land and that the attached or accompanying plat is an accurate survey and true representation thereof and correctly shows the exterior boundary lines of said parcel and the correct measurements thereof.

Dated this 7th day of April, 1977.

David K. Krohn

David K. Krohn

Reg. No. 1309

