

PLAT OF SURVEY
For: Perry Pratt

SHEET 1 of 2 SHEETS

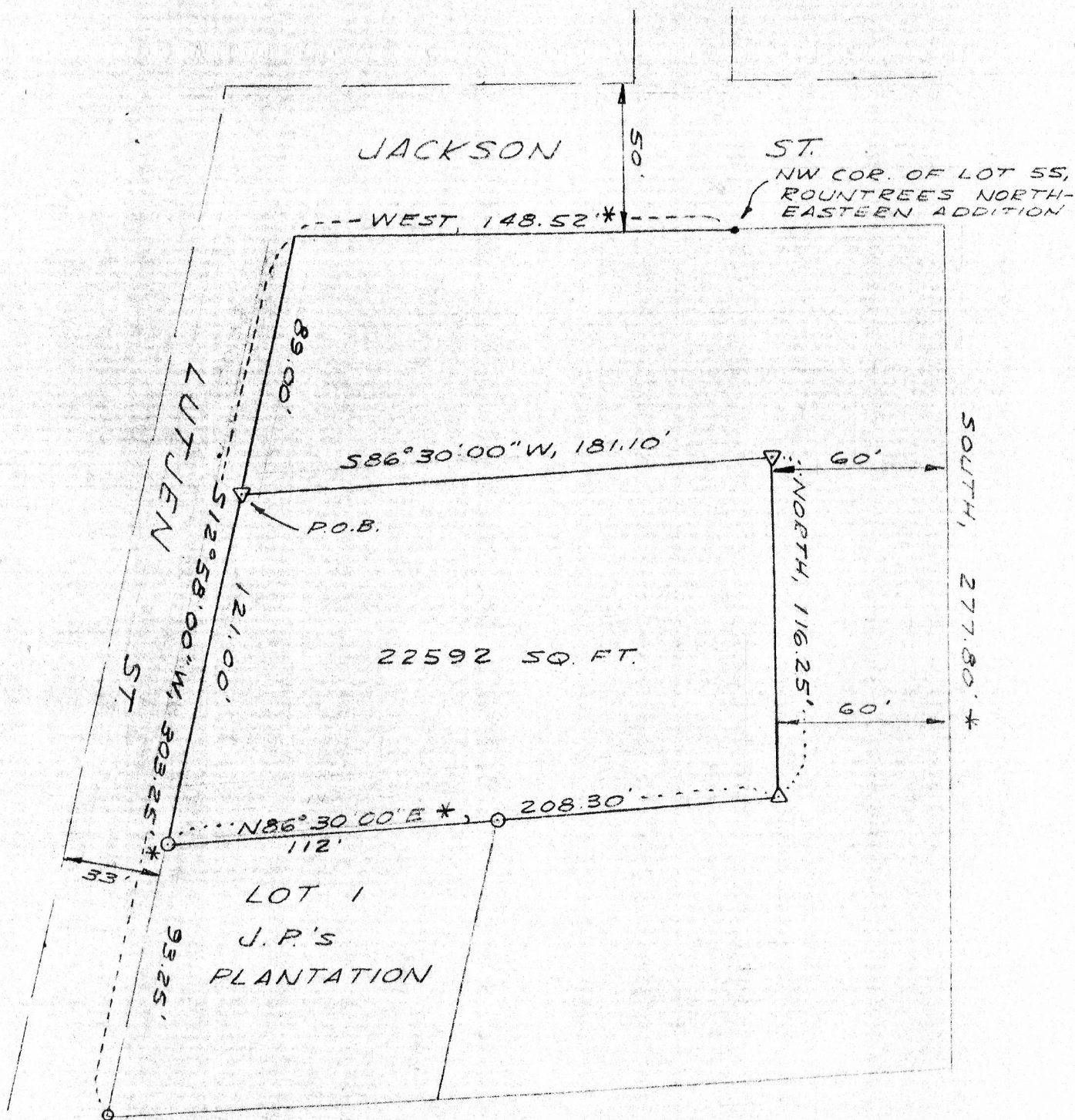

REVISED 8-10-78

LEGEND

- 1" IRON PIPE FOUND
- ▽ 24"x 1" MIN. DIA. IRON PIPE SET
1.13 lb./lin. ft. min. wgt.
- * CALLS TAKEN FROM CERTIFIED SURVEY
MAP, VOL. 1, P. 144, DOC. No. 46742, GRANT
CO. REGISTRY.

SCALE 1" = 50'
SURVEY: G. J. & J. O.
DRAWN: B. J. 8-2-78
FLD. BK. No.
OFFICE No. 785059

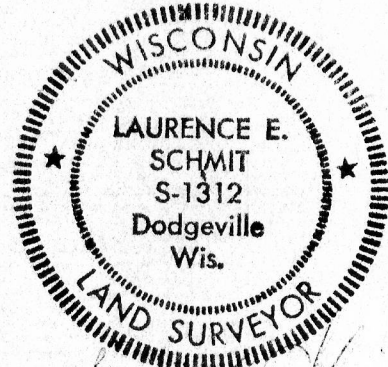

Laurence E. Schmit

↑
PLAT BEARINGS
REFERENCED TO THE
WESTERLY LINE OF LOT 1
OF J.P.'S PLANTATION
ASSUMED BRG - N12°58'E *

P37-R1A

PLAT OF SURVEY
For: Perry Pratt

SHEET 2 of 2 SHEETS

PARCEL DESCRIPTION

A parcel of land located in Lot 11, Block 3 of the Assessment Plat of the City of Platteville, Grant County, Wisconsin, described as follows:

Commencing at the NW corner of Lot 55 of Rountrees NorthEastern Addition; thence West, 148.52' along the south line of Jackson Street to the easterly line of Lutjen Street; thence S12°58'W, 89' along said easterly line to the point of beginning; thence continuing S12°58'E, 121' along said easterly line; thence N86°30'E, 208.30'; thence North, 116.25'; thence S86°30'W, 181.10' to the point of beginning.

Said parcel contains 22592 sq. ft.

SURVEYOR'S CERTIFICATE

I hereby certify that I have made a survey according to the descriptions and instructions furnished to me and that the plat drawn hereon is a correct representation of that survey to the best of my knowledge and belief.

Laurence E. Schmit

Laurence E. Schmit, RLS# S-1312
Southwest Engineering, Inc.
501 W. North St.
Dodgeville, Wis., 53533
608-935-3828

** Revised 8-10-78 **



Laurence E. Schmit