

CUBA CITY STATE BANK SURVEY

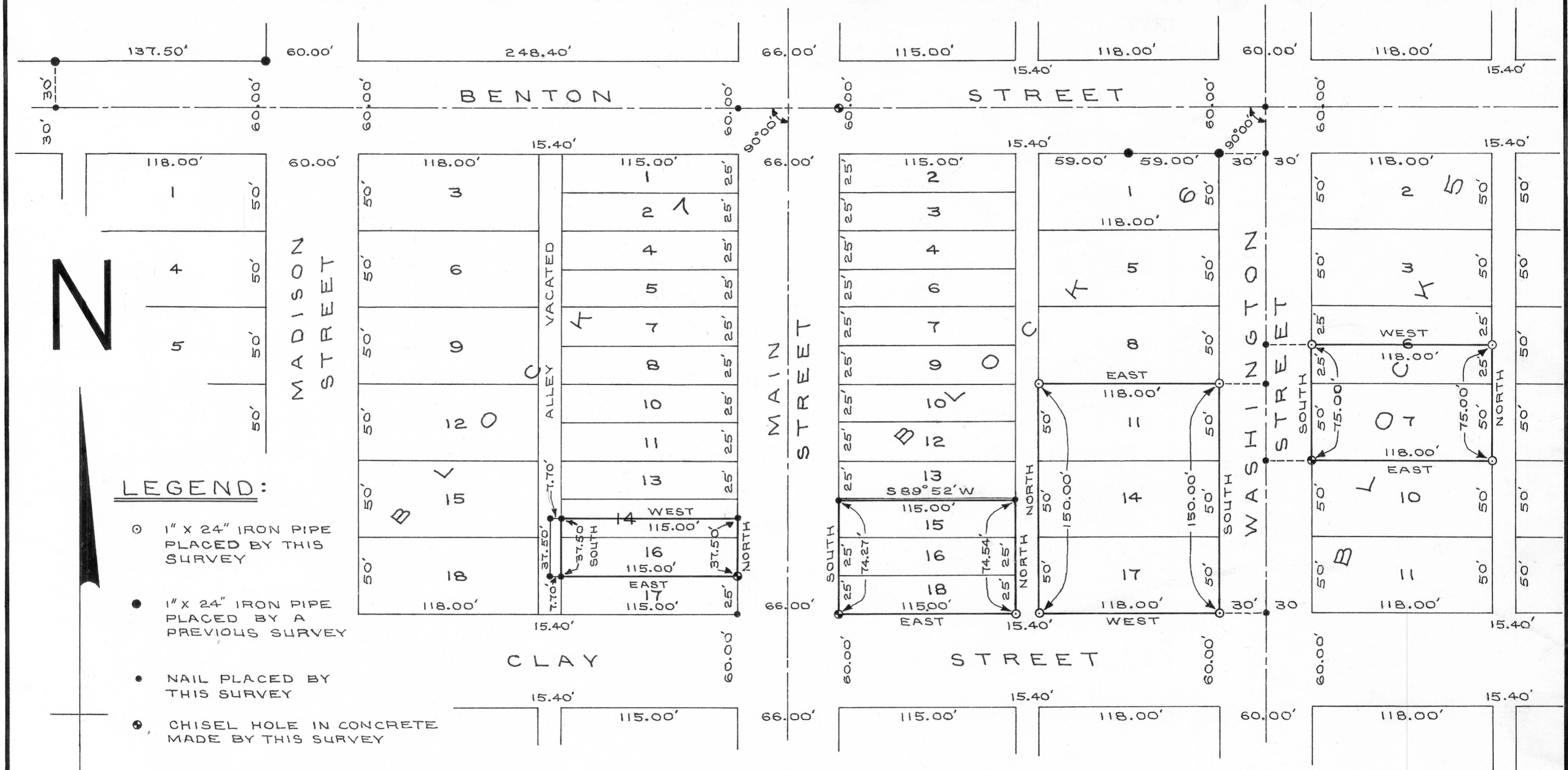

LEGEND:

- 1" X 24" IRON PIPE PLACED BY THIS SURVEY
- 1" X 24" IRON PIPE PLACED BY A PREVIOUS SURVEY
- NAIL PLACED BY THIS SURVEY
- ⊙ CHISEL HOLE IN CONCRETE MADE BY THIS SURVEY

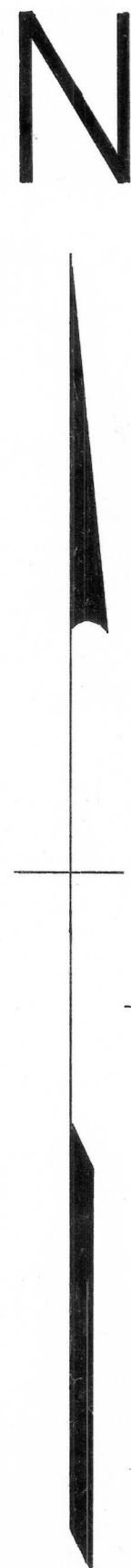

———— CENTERLINE

ORIGINAL PLAT OF CUBA CITY

DESCRIPTION:

LOT 16 AND THE S. 1/2 OF LOT 14, BLOCK 7;
 LOT 7 AND THE S. 1/2 OF LOT 6, BLOCK 5;
 LOTS 11, 14, 17, 18, AND 16, BLOCK 6;
 ALSO, A PART OF LOT 15, BLOCK 6, DESCRIBED AS
 FOLLOWS TO-WIT:
 BEGIN AT THE SOUTHWEST CORNER OF LOT 15, BLOCK 6;
 THENCE EAST 115.00 FEET TO THE SOUTHEAST CORNER
 OF LOT 15, BLOCK 6;
 THENCE NORTH 24.54 FEET;
 THENCE SOUTH 89° 52' WEST 115.00 FEET;
 THENCE SOUTH 24.27 FEET TO THE POINT OF BEGINNING.
 ALL OF THE ABOVE LAND BEING IN THE ORIGINAL PLAT OF
 THE VILLAGE (NOW CITY) OF CUBA CITY, GRANT COUNTY,
 WISCONSIN, ACCORDING TO THE RECORDED MAP OR PLAT THEREOF.

SCALE: 1" = 60

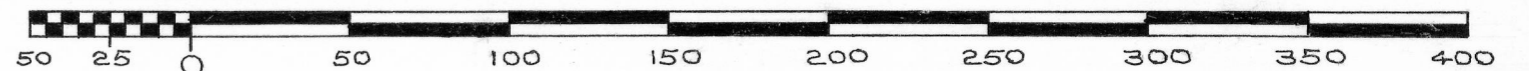

I CERTIFY THAT I HAVE SURVEYED THE ABOVE DESCRIBED PARCELS OF LAND AND THAT THE ATTACHED OR ACCOMPANYING PLAT IS AN ACCURATE SURVEY AND TRUE REPRESENTATION THEREOF AND CORRECTLY SHOWS THE EXTERIOR BOUNDARY LINES OF SAID PARCEL AND THE CORRECT MEASUREMENTS THEREOF.

DATED THIS 1st DAY OF JUNE, 1977.

David K. Krohn

DAVID K. KROHN
 REG. NO. 1309
 5/16/77 - 6/1/77

