

HOVELSRUD CONSULTING ASSOCIATES LTD.

ENGINEERING - LAND SURVEYING - PLANNING
 BUILDINGS - STRUCTURES - SOIL INVESTIGATIONS

RICHLAND COUNTY BANK BUILDING
 RICHLAND CENTER, WISCONSIN 53581

P27-R12

Survey For: Richland Center Savings
 and Loan

January 16, 1979

Sheet 1 of 1

A SURVEY OF A PARCEL OF LAND DESCRIBED AS FOLLOWS:

Lot 2 and Lot 3 of Block 19, Original Town, the Village of
 Cuba City, Grant County, Wisconsin.

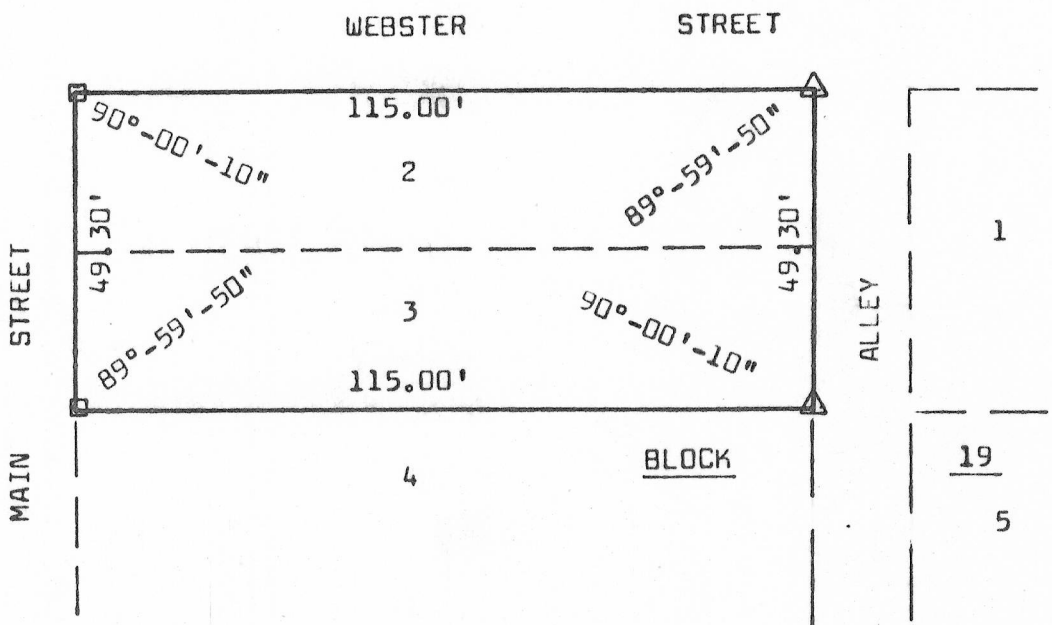

LEGEND:

- △ 3/4" Diameter x 24" reinforcing bar placed, min. wt. 1.50 lbs./lin. ft.
- 'x' chiseled in sidewalk

I certify that I have surveyed the above described parcel of land and that the above Plat is an accurate survey and a true representation thereof and correctly shows the exterior boundary lines of said parcel and the correct measurements thereof to the best of my knowledge and belief.

Dated this 17 day
 of May, 1979
 Richland Center, Wisconsin

Kenneth A. Kerst, Jr.
 KENNETH A. KERST, JR.
 Registered Land Surveyor - 1385
 Soldiers Grove
 Wisconsin

WISCONSIN
 LAND SURVEYOR