

PLAT OF SURVEY
OF

THAT PART OF THE EAST 1/2 OF THE SOUTHWEST 1/4 OF SECTION 33, TOWNSHIP 1 NORTH, RANGE 1 WEST OF THE FOURTH PRINCIPAL MERIDIAN, GRANT COUNTY WISCONSIN, THE BOUNDARY OF WHICH IS MORE PARTICULARLY DESCRIBED AS FOLLOWS:

COMMENCING AT THE SOUTHWEST CORNER OF THE SOUTHWEST 1/4 OF SECTION 33, TOWNSHIP 1 NORTH, RANGE 1 WEST OF THE FOURTH PRINCIPAL MERIDIAN; THENCE N 90°00'00" E, ALONG THE SOUTH LINE OF THE SOUTHWEST 1/4 OF SAID SECTION 33, 2341.42 FEET TO THE POINT OF BEGINNING; THENCE CONTINUING N 90°00'00" E, ALONG SAID LINE, 241.73 FEET TO A POINT ON THE CENTERLINE OF A PUBLIC ROAD AND ITS SOUTHERLY EXTENSION THEREOF; THENCE N 00°42'45" E, ALONG SAID LINE, 274.73 FEET; THENCE S 90°00'00" W, 241.73 FEET; THENCE S 00°42'45" W, 274.73 FEET TO THE POINT OF BEGINNING, SAID TRACT CONTAINING 1.524 ACRES, MORE OR LESS, AND BEING SUBJECT TO ANY AND ALL RECORDED EASEMENTS AND RIGHT-OF-WAYS, RESERVING THE SOUTHERLY 66 FEET AND THE EASTERLY 33 FEET FOR ROADWAY PURPOSES.

I HEREBY CERTIFY THAT I HAVE SURVEYED AND MAPPED THE LANDS DESCRIBED HEREON AND THAT THIS MAP IS A CORRECT REPRESENTATION IN ACCORDANCE WITH THE INFORMATION FURNISHED.

Paul C. Brashaw

PAUL C. BRASHAW
WISCONSIN REGISTERED LAND SURVEYOR, NO. S-1509

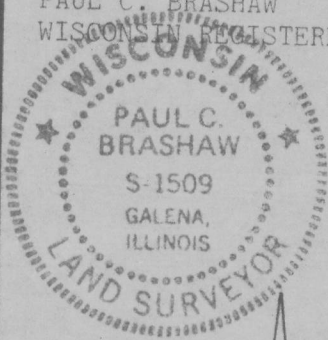

SURVEYED FOR JOHN FLEECE
R. R. 1
HAZEL GREEN, WISCONSIN 53811

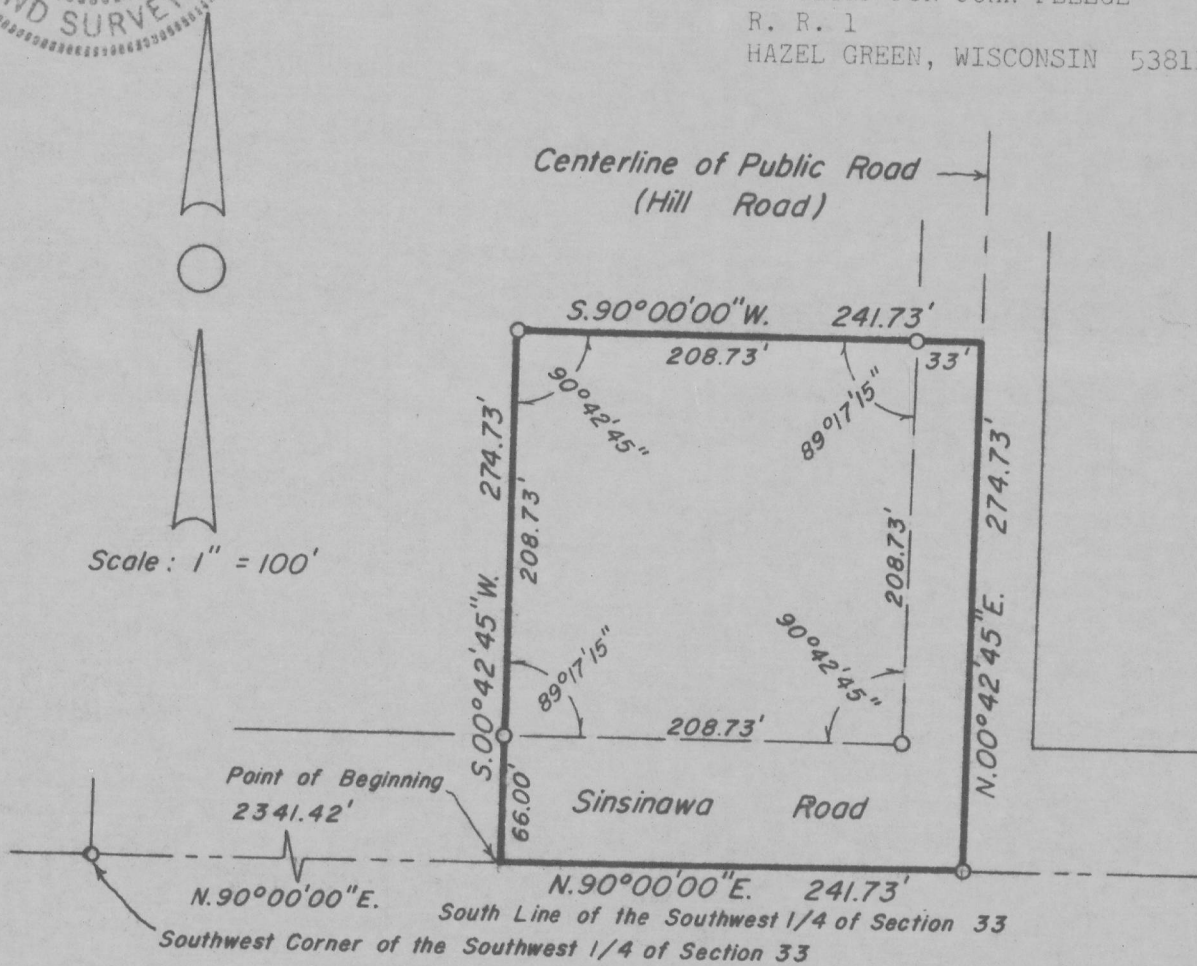

LEGEND

1.000 Acres - Area of Lot
0.524 Acres - Area of Right-of-Ways
1.524 Acres - Total Area

— Boundary of Property Surveyed
○ 3/4" x 36" Round Iron Pin Set



DECRA NE SNYDER CHLEBICKI & ASSOCIATES, LTD.
GALENA, ILLINOIS

DATE: MAY 25, 1979

PROJECT NO. 9-50-13-WI