

PLATTEVILLE TELEPHONE COMPANY — SURVEY

SCALE: 1" = 10'

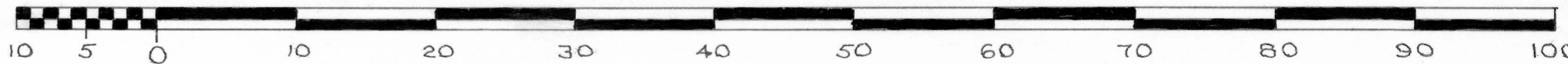

N

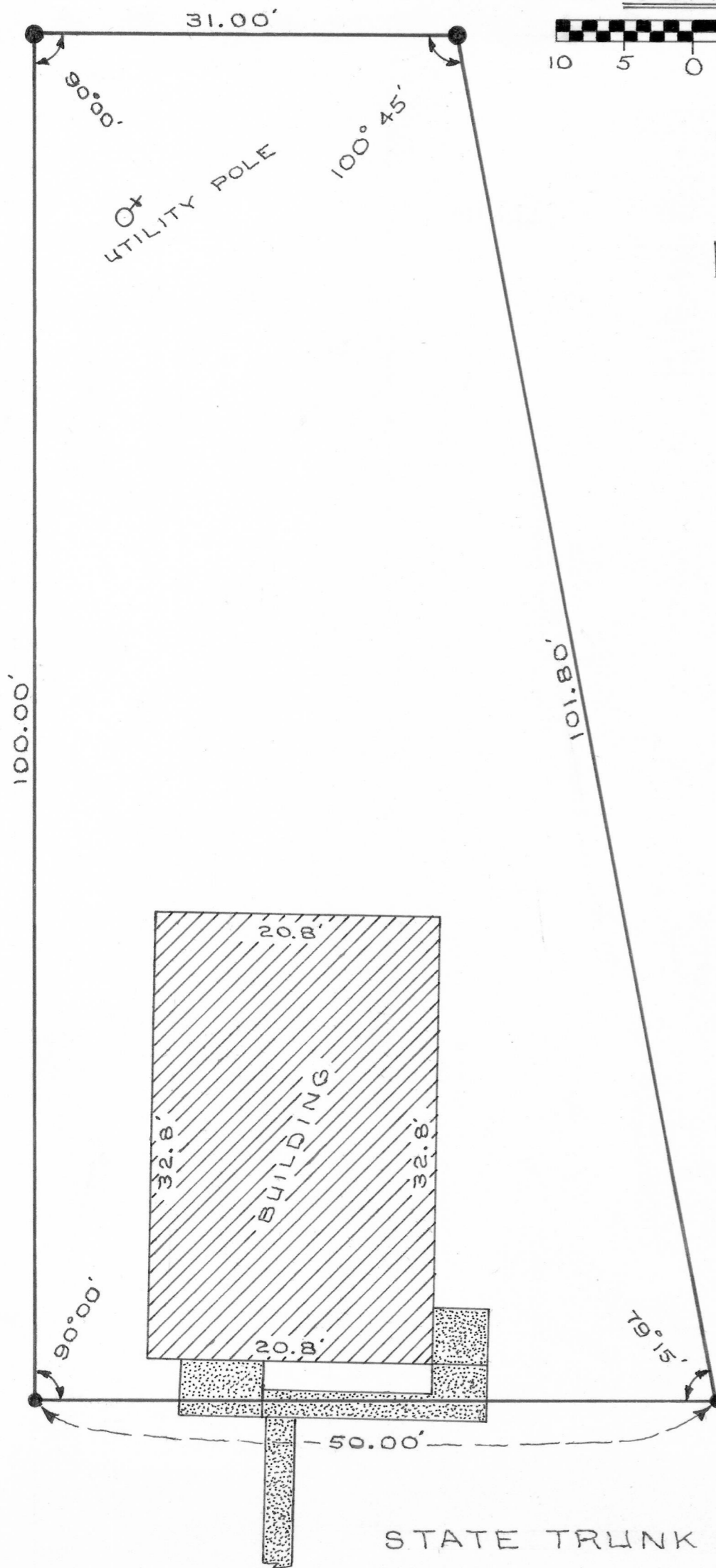
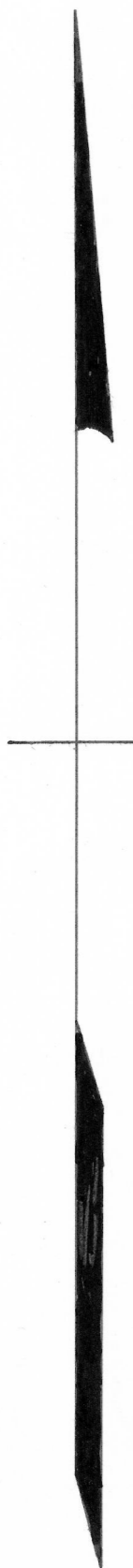

LEGEND:

- 1" X 24" IRON PIPE PLACED BY A PREVIOUS SURVEY.
- 1/2" X 24" IRON PIPE PLACED BY A PREVIOUS SURVEY.
- ▨ SIDEWALK

DESCRIPTION:

COMMENCE AT THE SOUTHWEST CORNER OF LOT 7, BLOCK 11, EDWARD'S WEST ADDITION, VILLAGE OF HAZEL GREEN, GRANT COUNTY, WISCONSIN; THENCE WESTERLY ALONG THE NORTH EDGE OF S.T.H. #11 A DISTANCE OF 150.00 FEET TO THE PLACE OF BEGINNING; THENCE NORTHERLY ALONG THE WEST BOUNDARY OF THE OLD J. O'BRIEN LOT FOR A DISTANCE OF 101.80 FEET; THENCE WESTERLY AND PARALLEL TO STATE TRUNK HIGHWAY #11 FOR A DISTANCE OF 126.00 FEET; THENCE SOUTHERLY AND PERPENDICULAR TO STATE TRUNK HIGHWAY #11 FOR A DISTANCE OF 100.00 FEET; THENCE EASTERLY ALONG THE NORTH EDGE OF STATE TRUNK HIGHWAY #11 FOR A DISTANCE OF 145.00 FEET TO THE PLACE OF BEGINNING, EXCEPT THE WEST 95.00 FEET OF SAID TRACT. ALL OF THE ABOVE DESCRIBED LAND BEING IN THE N.E. 1/4 OF THE N.W. 1/4, OF SECTION 25, T 1 N, R 1 W, OF THE 4TH P.M., GRANT COUNTY, WISCONSIN.

I CERTIFY THAT I HAVE SURVEYED THE ABOVE DESCRIBED PARCEL OF LAND AND THAT THE ATTACHED OR ACCOMPANYING PLAT IS AN ACCURATE SURVEY AND TRUE REPRESENTATION THEREOF AND CORRECTLY SHOWS THE EXTERIOR BOUNDARY LINES OF SAID PARCEL AND THE CORRECT MEASUREMENTS THEREOF.

DATED THIS 16TH DAY OF FEBRUARY, 1977.

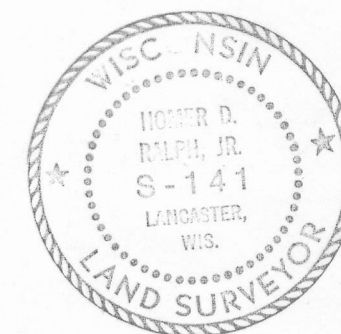

Homer D. Ralph, Jr.

HOMER D. RALPH, JR.
SURVEYOR FOR GRANT
COUNTY, WISCONSIN.

STATE TRUNK HIGHWAY #11