

GERALD VOSBERG — JOAN VOSBERG SURVEY

N

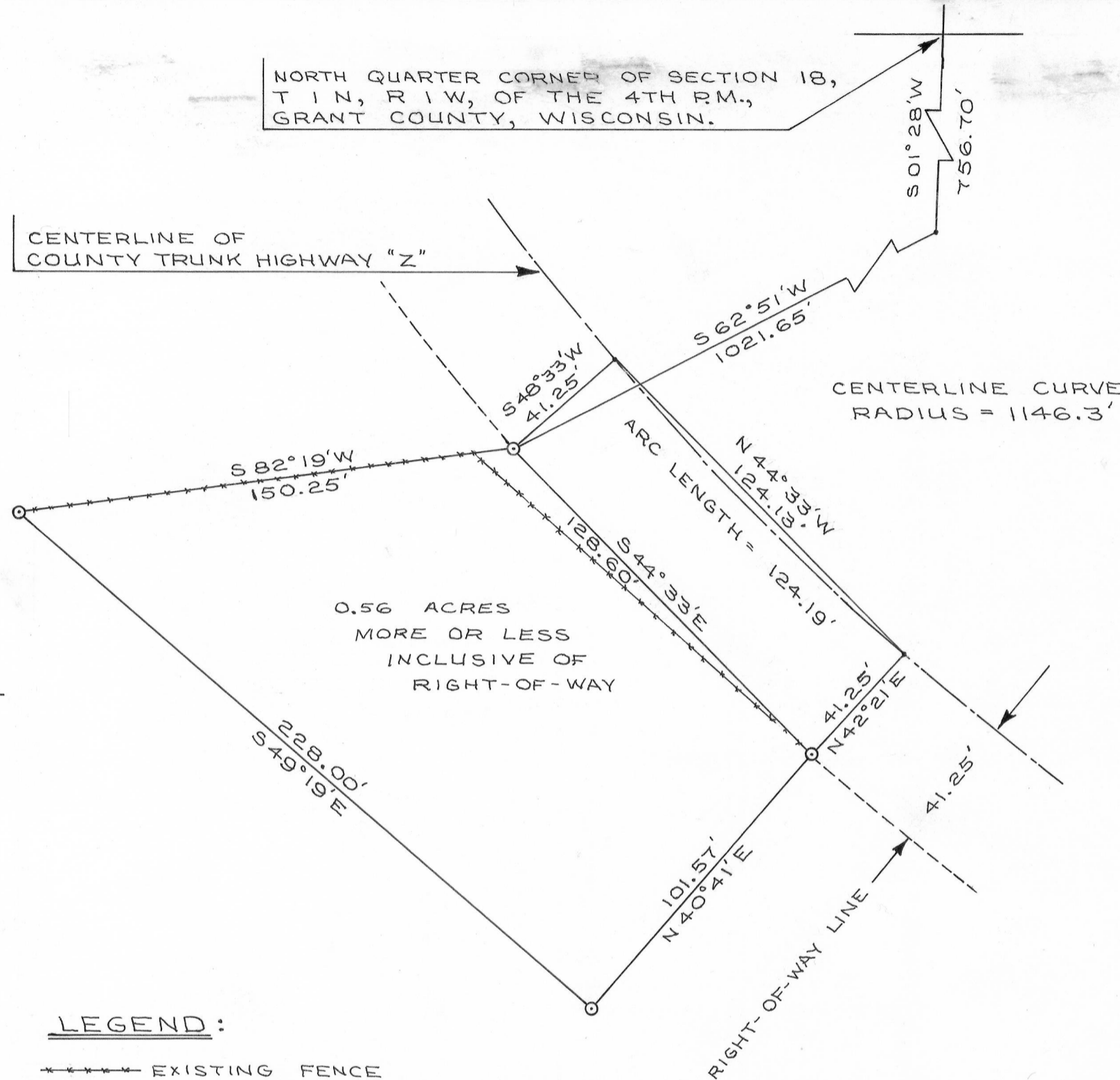

LEGEND:

- EXISTING FENCE
- 1" x 24" IRON PIPE PLACED BY THIS SURVEY

SCALE: 1" = 40'

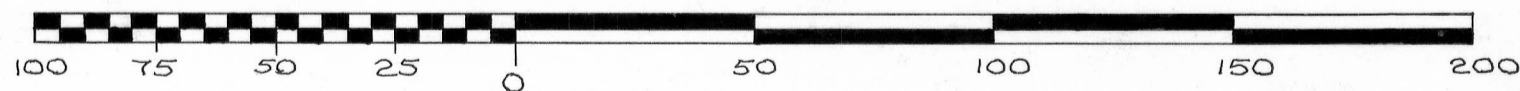

NOTE:

ALL BEARINGS REFERENCED TO THE NORTH 1320 FEET OF THE NORTH - SOUTH QUARTER SECTION LINE OF SECTION 18, T 1 N, R 1 W, OF THE 4TH R.M., GRANT COUNTY, WISCONSIN. ASSUMED BEARING OF SAID LINE IS NORTH.

DESCRIPTION:

PART OF THE E. 1/2 OF THE N.W. 1/4 OF SECTION 18, T 1 N, R 1 W, OF THE 4TH R.M., GRANT COUNTY, WISCONSIN, DESCRIBED AS FOLLOWS TO-WIT: COMMENCE AT THE NORTH QUARTER CORNER OF SAID SECTION 18; THENCE SOUTH 01° 28' WEST 756.70 FEET; THENCE SOUTH 62° 51' WEST 1021.65 FEET TO A 1 INCH DIAMETER IRON PIPE ON THE WESTERLY RIGHT-OF-WAY OF COUNTY TRUNK HIGHWAY "Z" AND THE POINT OF BEGINNING; THENCE SOUTH 82° 19' WEST 150.25 FEET TO A 1 INCH DIAMETER IRON PIPE; THENCE SOUTH 49° 19' EAST 228.00 FEET TO A 1 INCH DIAMETER IRON PIPE; THENCE NORTH 40° 41' EAST 101.57 FEET TO A 1 INCH DIAMETER IRON PIPE ON THE WESTERLY RIGHT-OF-WAY OF COUNTY TRUNK HIGHWAY "Z"; THENCE NORTH 42° 21' EAST 41.25 FEET TO A POINT ON A CURVE OF THE CENTERLINE OF SAID HIGHWAY, SAID CURVE BEING CONCAVE TO THE NORTHEAST, WHOSE RADIUS IS 1146.30 FEET, AND FROM WHICH A CHORD BEARS NORTH 44° 33' WEST 124.13 FEET; THENCE NORTHWESTERLY 124.19 FEET ALONG THE ARC OF SAID CURVE; THENCE SOUTH 48° 33' WEST 41.25 FEET TO THE POINT OF BEGINNING. CONTAINING 0.56 ACRES MORE OR LESS INCLUSIVE OF HIGHWAY RIGHT-OF-WAY.

I CERTIFY THAT I HAVE SURVEYED THE ABOVE DESCRIBED PARCEL OF LAND AND THAT THE ATTACHED OR ACCOMPANYING PLAT IS AN ACCURATE SURVEY AND TRUE REPRESENTATION THEREOF AND CORRECTLY SHOWS THE EXTERIOR BOUNDARY LINES OF SAID PARCEL AND THE CORRECT MEASUREMENTS THEREOF.

DATED THIS 25TH DAY OF MAY, 1976.

David K. Krohn
 DAVID K. KROHN
 R. L. S. NO. 1309
 5/20/76 - 5/25/76

