

SURVEY PLAT

HOVELSRUD CONSULTING ASSOCIATES
ENGINEERING - LAND SURVEYING
RICHLAND COUNTY BANK BUILDING
RICHLAND CENTER, WISCONSIN 53581

SURVEY FOR: Donald Goplin

June 3, 1972

Sheet 2 of 2

A SURVEY of a PARCEL of LAND located partly in the NW $\frac{1}{4}$ of the NW $\frac{1}{4}$ of Section 5, and partly in the NE $\frac{1}{4}$ of the NE $\frac{1}{4}$ of Section 6, all in T.7 N., R.1 W., Grant County, Wisconsin.

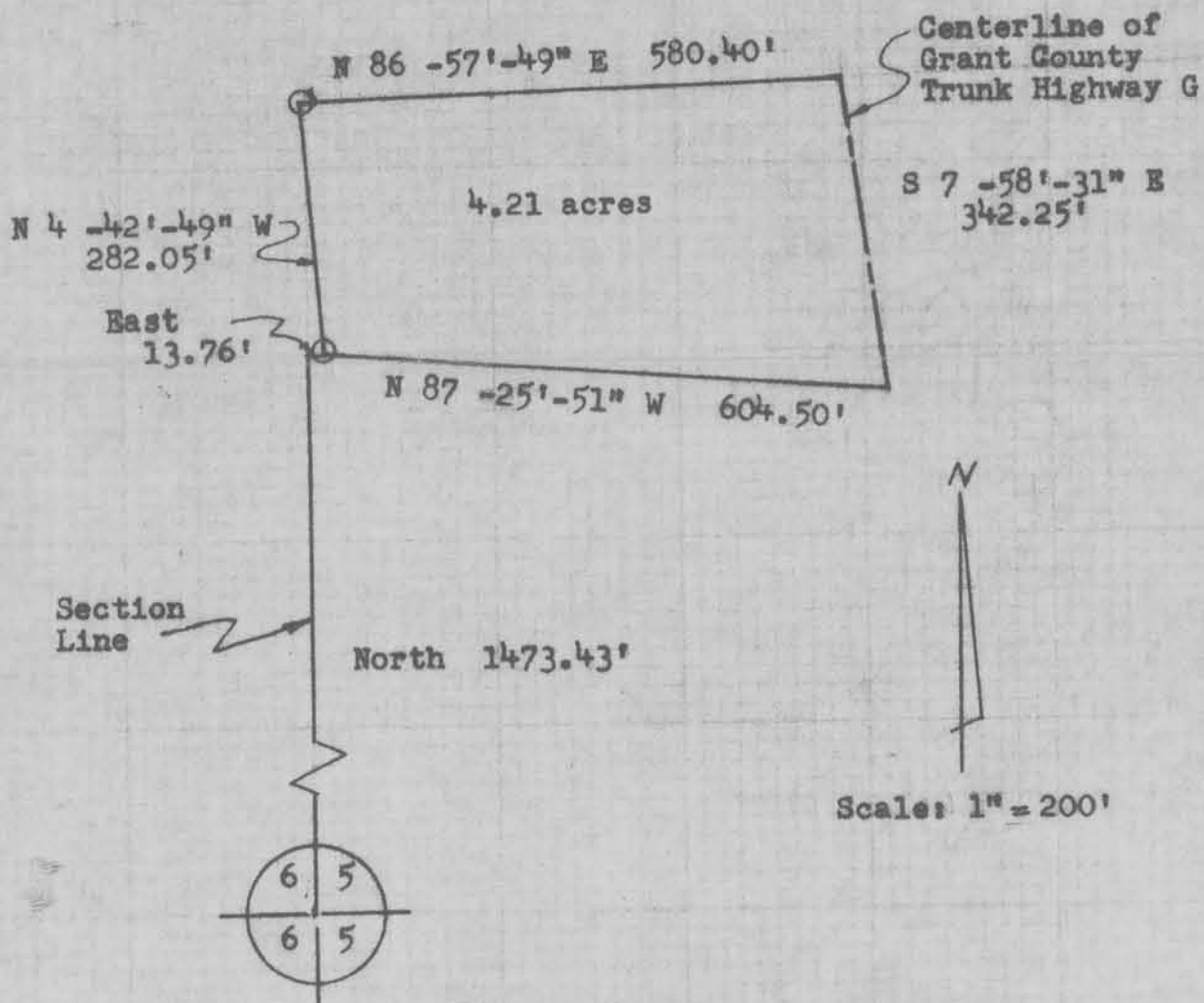

SURVEY PLAT

HOVELSRUD CONSULTING ASSOCIATES
ENGINEERING - LAND SURVEYING
RICHLAND COUNTY BANK BUILDING
RICHLAND CENTER, WISCONSIN 53581

SURVEY FOR: Donald Goplin

June 3, 1972

Sheet 1 of 2

A SURVEY of a PARCEL of LAND Described as Follows:

Commencing at the Southwest Corner of the NW $\frac{1}{4}$ of Section 5, T. 7 N., R. 1 W., Grant County, Wisconsin; thence North, 1,473.43 feet along the West Line of said NW $\frac{1}{4}$; thence East, 13.76 feet to the point of beginning;

Thence N 4°-42'-49" W, 282.05 feet;
Thence N 86°-57'-49" E, 580.40 feet to the Centerline of Grant County Trunk Highway G;
Thence S 7°-58'-31" E, 342.25 feet along said Centerline;
Thence N 87°-25'-51" W, 604.50 feet to the point of beginning;

The above described parcel of land being located partly in the NW $\frac{1}{4}$ of the NW $\frac{1}{4}$ of Section 5, and partly in the NE $\frac{1}{4}$ of the NE $\frac{1}{4}$ of Section 6, all in T. 7 N., R. 1 W., Grant County, Wisconsin, and containing 4.21 acres and being subject of conveyances for highway purposes.

I certify that I have surveyed the above described parcel of land and that the following Plat is an accurate survey and a true representation thereof and correctly shows the exterior boundary lines of said parcel and the correct measurements thereof.

Richland Center, Wisconsin
June 3, 1972

Herman J. Hovelsrud
Registered Land Surveyor S-749

