

# SURVEY PLAT

HOVELSRUD CONSULTING ASSOCIATES  
ENGINEERING — LAND SURVEYING  
RICHLAND COUNTY BANK BUILDING  
RICHLAND CENTER, WISCONSIN 53581

SURVEY FOR: ATTORNEY BLOCK BOB MASK      MAY 24, 1977  
Parcel located in the Southeast Quarter (SE<sup>1</sup>) of the Southwest Quarter (SW<sup>1</sup>) of Section 15, T.3 N., R.1 W., City of Flatbeville, Grant County, Wisconsin.

SHEET 4 OF 4

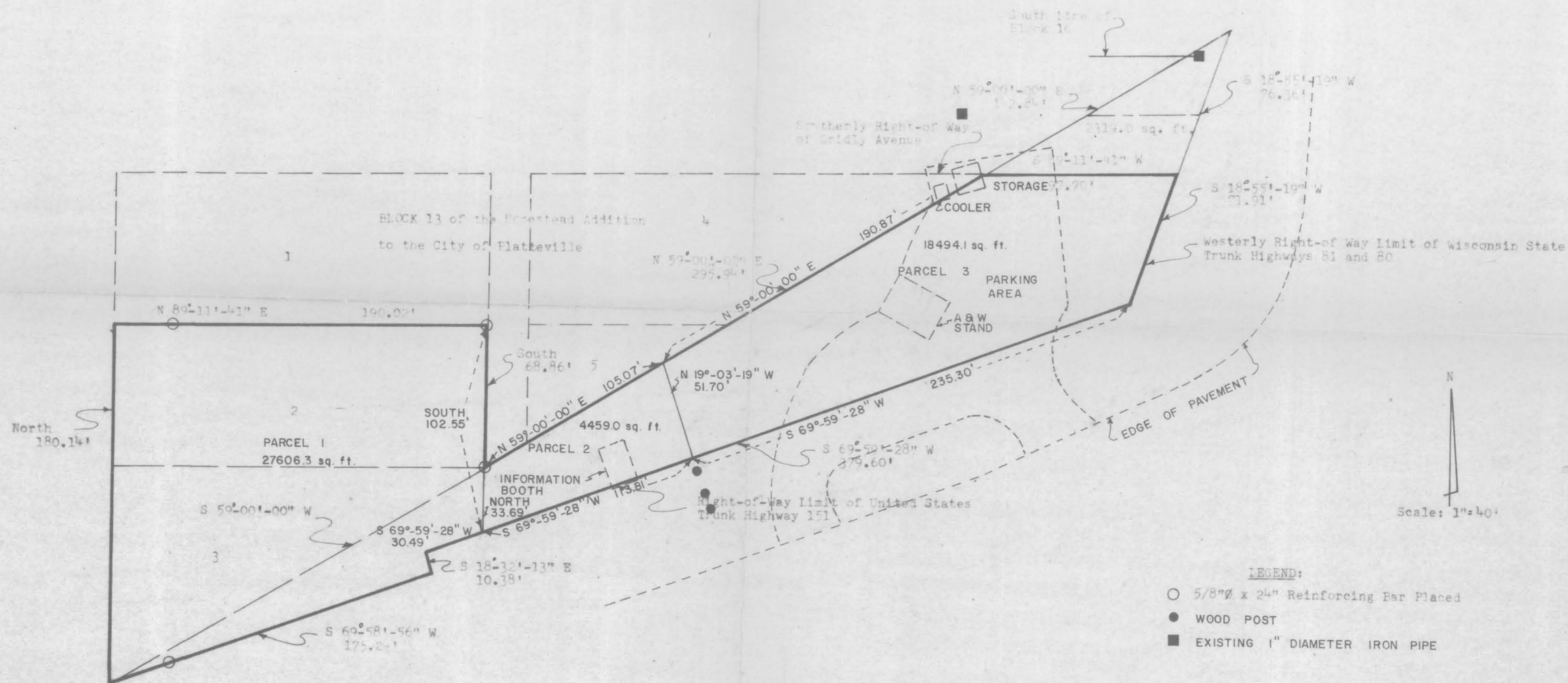

- LEGEND:**
- 5/8" x 24" Reinforcing Bar Placed
  - WOOD POST
  - EXISTING 1" DIAMETER IRON PIPE

I certify that I have surveyed the parcel of land and that this Plat is an accurate survey and a true representation thereof and correctly shows the exterior boundary lines of said parcel and the correct measurements thereof.

Richland Center, Wisconsin  
November 17, 1972

*Herman J. Hovelsrud*  
Herman J. Hovelsrud  
Registered Land Surveyor S-749



# SURVEY PLAT

HOVELSRUD CONSULTING ASSOCIATES  
ENGINEERING - LAND SURVEYING  
RICHLAND COUNTY BANK BUILDING  
RICHLAND CENTER, WISCONSIN 53581

DESCRIPTION FOR: Attorney Block  
Bob Mask

May 27, 1977

Sheet 1 of 4

Parcel 1

A DESCRIPTION OF A PARCEL OF LAND DESCRIBED AS FOLLOWS:

Beginning at a 5/8 inch diameter reinforcing bar at the Northeast Corner of Lot 2, Block 13 of the Homestead Addition to the City of Platteville, Grant County, Wisconsin;

Thence South 102.55 feet;  
Thence S 69°-59'-28" W, 30.49 feet;  
Thence S 18°-32'-13" E, 10.38 feet;  
Thence S 69°-58'-56" W, 175.24 feet;  
Thence North 180.14 feet;  
Thence N 89°-11'-41" E, 190.02 feet to the point of beginning;

The above described parcel of land being located partly in Lots 2 and 3 of Block 13 of the Homestead Addition to the City of Platteville, and partly in the Southeast Quarter (SE $\frac{1}{4}$ ) of the Southwest Quarter (SW $\frac{1}{4}$ ) of Section 15, T. 3 N., R. 1 W., City of Platteville, Grant County, Wisconsin and containing 0.63 acres and being subject to conveyances for roadway purposes.

I certify that I have written the above description from existing records and that the following Plat is a true representation thereof to the best of my knowledge and belief.

Dated this 31st day  
of May, 1977  
Richland Center, Wisconsin

  
Herman J. Hovelsrud  
Registered Land Surveyor S-749



A. P. 33 Platteville

# SURVEY PLAT

HOVELSRUD CONSULTING ASSOCIATES  
ENGINEERING - LAND SURVEYING  
RICHLAND COUNTY BANK BUILDING  
RICHLAND CENTER, WISCONSIN 53581

DESCRIPTION FOR: Attorney Block  
Bob Mask

May 27, 1977

Sheet 2 of 4

Parcel 2

## A DESCRIPTION OF A PARCEL OF LAND DESCRIBED AS FOLLOWS:

Commencing at a 5/8 inch diameter reinforcing bar at the Northeast Corner of Lot 2, Block 13 of the Homestead Addition to the City of Platteville, Grant County, Wisconsin; Thence South 68.86 feet to a 5/8 inch reinforcing bar and the point of beginning;

Thence N 59°-00'-00" E, 105.07 feet;  
Thence S 19°-03'-19" E, 51.70 feet;  
Thence S 69°-59'-28" W, 113.81 feet;  
Thence North 33.69 feet to the point of beginning;

The above described parcel of land being located in the Southeast Quarter (SE $\frac{1}{4}$ ) of the Southwest Quarter (SW $\frac{1}{4}$ ) of Section 15, T. 3 N., R. 1 W., City of Platteville, Grant County, Wisconsin, and containing 0.10 acres and being subject to conveyance for roadway purposes;

I certify that I have written the above description from existing records and that the following Plat is a true representation thereof to the best of my knowledge and belief.

Dated this 31st day  
of May, 1977  
Richland Center, Wisconsin

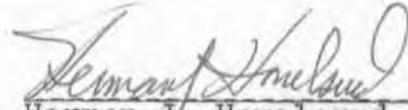
  
Herman J. Hovelsrud  
Registered Land Surveyor S-749



# SURVEY PLAT

HOVELSRUD CONSULTING ASSOCIATES  
ENGINEERING - LAND SURVEYING  
RICHLAND COUNTY BANK BUILDING  
RICHLAND CENTER, WISCONSIN 53581

DESCRIPTION FOR: Attorney Block  
Bob Mask

May 27, 1977

Sheet 3 of 4

Parcel 3

A DESCRIPTION OF A PARCEL OF LAND DESCRIBED AS FOLLOWS:

Commencing at the Northeast Corner of Lot 2, Block 13 of the Homestead Addition to the City of Platteville, Grant County, Wisconsin; Thence South 68.86 feet; Thence N 59°-00'-00" E, 105.07 feet to the point of beginning;

Thence N 59°-00'-00" E, 190.87 feet;  
Thence N 89°-11'-41" E, 97.70 feet;  
Thence S 18°-55'-19" W, 71.91 feet;  
Thence S 69°-59'-28" W, 235.30 feet;  
Thence N 19°-03'-19" W, 51.70 feet to the point of beginning;

The above described parcel of land being located in the Southeast Quarter (SE $\frac{1}{4}$ ) of the Southwest Quarter (SW $\frac{1}{4}$ ) of Section 15, T. 3 N., R. 1 W., City of Platteville, Grant County, Wisconsin and containing 0.42 acres and being subject to conveyances for roadway purposes;

I certify that I have written the above description from existing records and that the following Plat is a true representation thereof to the best of my knowledge and belief.

Dated this 31st day  
of May, 1977  
Richland Center, Wisconsin

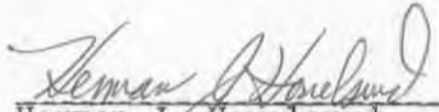
  
Herman J. Hovelsrud  
Registered Land Surveyor S-749

