

JOHN DEERY PROPERTY DESCRIPTION  
 PLATTEVILLE, WIS.  
 8/25/73

DESCRIPTION: Commencing at the SW corner of the NE $\frac{1}{4}$  of the NW $\frac{1}{4}$  of Sec. 22, T3N, RLW, Grant County, Wisconsin; thence N 00°27'W, 1187.50 ft. along the 1/16th section line; thence N 70°01'E, 352.70 ft.; thence North, 200.00 ft. to the South right of way line of U.S.H. #151; thence N 70°01'E, 277.70 ft. along said right of way to the point of beginning; thence N 70°01'E, 190.00 ft. along said right of way; thence S 19°56'E, 10.00 ft. along said right of way; thence N 70°04'E, 10.00 ft. along said right of way; thence S 16°59'E, 188.47 ft. to the North bank of Rountree Branch; thence S 73°44'W, 200.26 ft. along said bank; thence N 16°59'W, 185.49 ft. to the point of beginning, all being a part of the SE $\frac{1}{4}$  of the SW $\frac{1}{4}$  of Sec. 15, T3N, RLW, Grant County, Wisconsin.

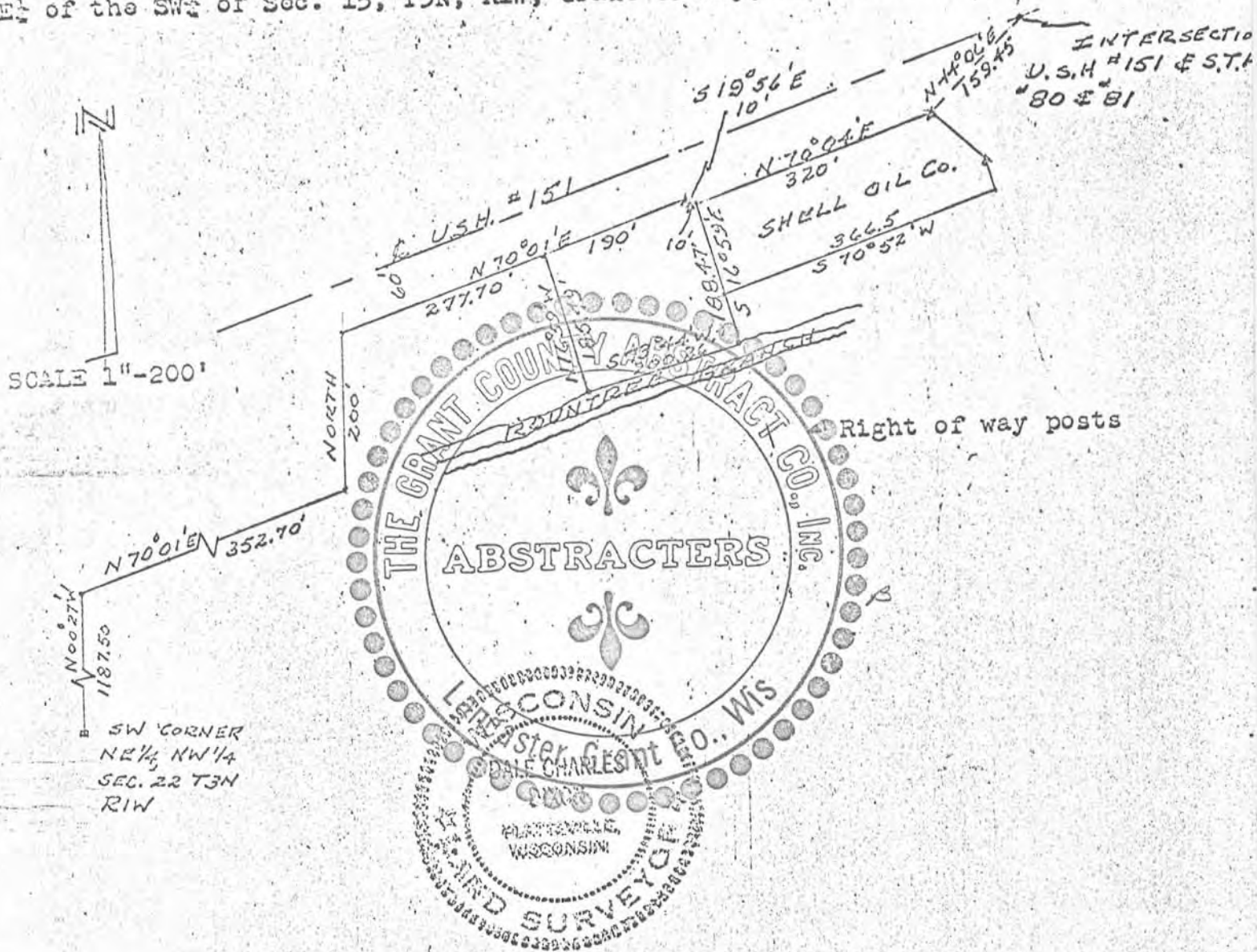

Fitzgerald & Herrmann  
 Abst p. 425

JOHN DEERY PROPERTY  
 PLATTEVILLE, WIS.  
 7/24/76



DALE CHARLES  
 DIXON  
 PLATTEVILLE,  
 WISCONSIN



LEGEND

• 1"x24" iron pipe

SCALE 1"=60'

DESCRIPTION

Commencing at the SW corner of the NE 1/4 of the NW 1/4 of Sec. 22, T3N, 4th P.M. Grant County, Wisconsin; thence N 00° 27' W, 1187.50 ft. along the 1/16th section line; thence N 70° 01' E, 352.70 ft. to the point of beginning; thence North, 200.00 ft. to the south right of line of U.S.H. #151; thence N 70° 01' E, 277.70 ft. along said right of way; thence S 16° 59' E, 185.49 ft. to the North bank of Rountree Branch; thence S 69° 33' W, 336.36 ft. along said bank to the point of beginning.

SW CORNER  
 NE 1/4, NW 1/4  
 SEC. 22, T3N  
 RIW, 4TH P.M.

I, D.C. Dixon, registered surveyor, hereby certify that I surveyed the above described land and that the above plat is a correct representation thereof.

*D.C. Dixon*  
 D.C. Dixon S-304

(over)